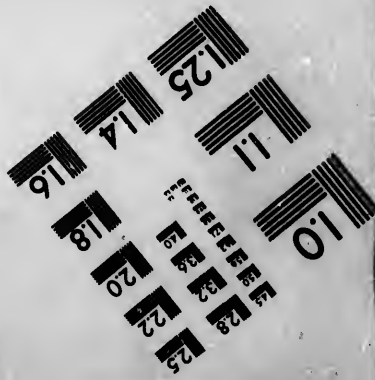
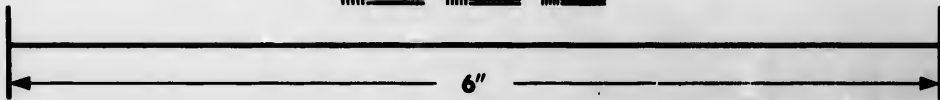
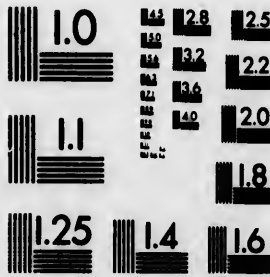

**IMAGE EVALUATION
TEST TARGET (MT-3)**



**Photographic
Sciences
Corporation**

23 WEST MAIN STREET
WEBSTER, N.Y. 14580
(716) 572-4503

Can

**CIHM/ICMH
Microfiche
Series.**

**CIHM/ICMH
Collection de
microfiches.**



Canadian Institute for Historical Microreproductions / Institut canadien de microreproductions historiques

© 1983

Technical and Bibliographic Notes/Notes techniques et bibliographiques

The Institute has attempted to obtain the best original copy available for filming. Features of this copy which may be bibliographically unique, which may alter any of the images in the reproduction, or which may significantly change the usual method of filming, are checked below.

L'Institut a microfilmé le meilleur exemplaire qu'il lui a été possible de se procurer. Les détails de cet exemplaire qui sont peut-être uniques du point de vue bibliographique, qui peuvent modifier une image reproduite, ou qui peuvent exiger une modification dans la méthode normale de filmage sont indiqués ci-dessous.

- Coloured covers/
Couverture de couleur
- Covers damaged/
Couverture endommagée
- Covers restored and/or laminated/
Couverture restaurée et/ou pelliculée
- Cover title missing/
Le titre de couverture manque
- Coloured maps/
Cartes géographiques en couleur
- Coloured ink (i.e. other than blue or black)/
Encre de couleur (i.e. autre que bleue ou noire)
- Coloured plates and/or illustrations/
Planches et/ou illustrations en couleur
- Bound with other material/
Relié avec d'autres documents
- Tight binding may cause shadows or distortion along interior margin/
La reliure serrée peut causer de l'ombre ou de la distortion le long de la marge intérieure
- Blank leaves added during restoration may appear within the text. Whenever possible, these have been omitted from filming/
Il se peut que certaines pages blanches ajoutées lors d'une restauration apparaissent dans le texte, mais, lorsque cela était possible, ces pages n'ont pas été filmées.
- Additional comments:/
Commentaires supplémentaires:

- Coloured pages/
Pages de couleur
- Pages damaged/
Pages endommagées
- Pages restored and/or laminated/
Pages restaurées et/ou pelliculées
- Pages discoloured, stained or foxed/
Pages décolorées, tachetées ou piquées
- Pages detached/
Pages détachées
- Showthrough/
Transparence
- Quality of print varies/
Qualité inégale de l'impression
- Includes supplementary material/
Comprend du matériel supplémentaire
- Only edition available/
Seule édition disponible
- Pages wholly or partially obscured by errata slips, tissues, etc., have been refilmed to ensure the best possible image/
Les pages totalement ou partiellement obscurcies par un feuillet d'errata, une pelure, etc., ont été filmées à nouveau de façon à obtenir la meilleure image possible.

This item is filmed at the reduction ratio checked below/
Ce document est filmé au taux de réduction indiqué ci-dessous.

10X	12X	14X	16X	18X	20X	22X	24X	26X	28X	30X	32X
						X					

The copy to the N

The image possible of the filming

Original beginning the last sion, or other of first pa sion, an or illus

The last shall co TINUED which

Maps, different entirely beginn right a require method

The copy filmed here has been reproduced thanks to the generosity of:

Nova Scotia Public Archives

The images appearing here are the best quality possible considering the condition and legibility of the original copy and in keeping with the filming contract specifications.

Original copies in printed paper covers are filmed beginning with the front cover and ending on the last page with a printed or illustrated impression, or the back cover when appropriate. All other original copies are filmed beginning on the first page with a printed or illustrated impression, and ending on the last page with a printed or illustrated impression.

The last recorded frame on each microfiche shall contain the symbol \rightarrow (meaning "CONTINUED"), or the symbol ∇ (meaning "END"), whichever applies.

Maps, plates, charts, etc., may be filmed at different reduction ratios. Those too large to be entirely included in one exposure are filmed beginning in the upper left hand corner, left to right and top to bottom, as many frames as required. The following diagrams illustrate the method:

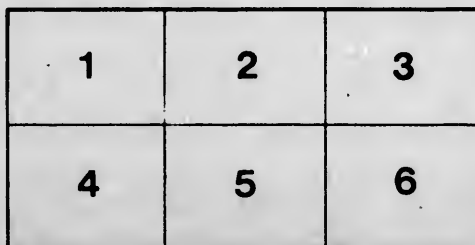
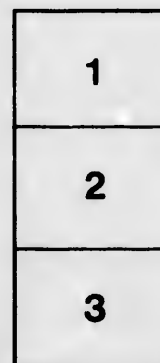

L'exemplaire filmé fut reproduit grâce à la générosité de:

Nova Scotia Public Archives

Les images suivantes ont été reproduites avec le plus grand soin, compte tenu de la condition et de la netteté de l'exemplaire filmé, et en conformité avec les conditions du contrat de filmage.

Les exemplaires originaux dont la couverture en papier est imprimée sont filmés en commençant par le premier plat et en terminant soit par la dernière page qui comporte une empreinte d'impression ou d'illustration, soit par le second plat, selon le cas. Tous les autres exemplaires originaux sont filmés en commençant par la première page qui comporte une empreinte d'impression ou d'illustration et en terminant par la dernière page qui comporte une telle empreinte.

Un des symboles suivants apparaîtra sur la dernière image de chaque microfiche, selon le cas: le symbole \rightarrow signifie "A SUIVRE", le symbole ∇ signifie "FIN".

Les cartes, planches, tableaux, etc., peuvent être filmés à des taux de réduction différents. Lorsque le document est trop grand pour être reproduit en un seul cliché, il est filmé à partir de l'angle supérieur gauche, de gauche à droite, et de haut en bas, en prenant le nombre d'images nécessaire. Les diagrammes suivants illustrent la méthode.

*Harry Piore
June, 1872.*



NOVA SCOTIA

Provincial

EXHIBITION



1894

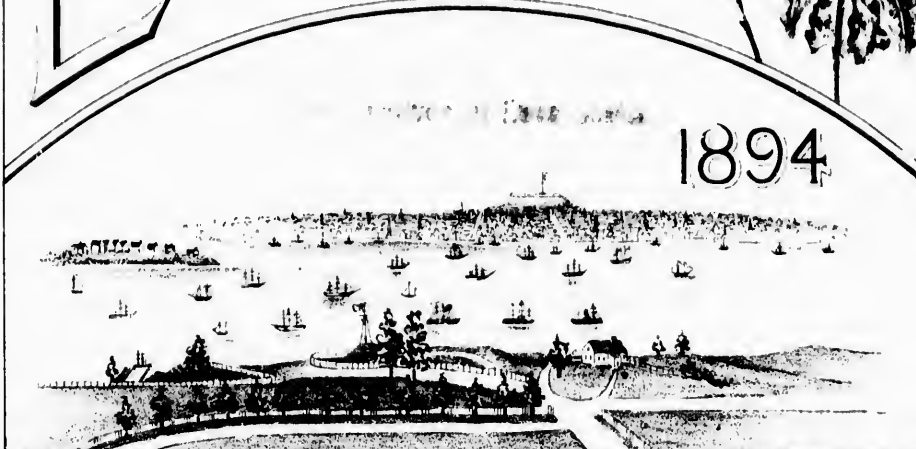

TO BE HELD AT

HALIFAX

Sept. 25th 26th

27th & 28th



PICKFORD & BLACK, Ship Brokers and Steamship Agents

HALIFAX, N. S.



→ **PICKFORD & BLACK'S STEAMSHIP LINES.** ←

S. S. "ALPHA"

Sails from Halifax the 15th of every month for Bermuda, Turks Island and Jamaica

S. S. "BETA"

Sails from Halifax the first of every month for Jamaica, Matanzas, and Havana.

S. S. "TAYMOUTH CASTLE" & S. S. "DUART CASTLE,"

One of the above steamers will sail from Halifax every fourth Thursday for Bermuda, St. Croix, St. Kitts, Antigua, Guadeloup, Martinique, Dominica, St. Lucia, Barbadoes, Trinidad, and Demerara.

S. S. "FASTNET"

Sails from, Halifax every week for Canso, Arichat, Port Hawkesbury, Charlottetown and Summerside.

S. S. "CITY OF GHENT"

Sails from, Halifax every week for Sheet Harbor, Salmon River, Sonora, Sherbrook, Isaacs Harbor, Canso, Port Hood and Souris.

AGENCIES :

FURNESS LINE OF STEAMERS,

Between London and Halifax.

DONALDSON LINE OF STEAMERS,

Between Glasgow and Halifax.

HALIFAX & NEWFOUNDLAND S. S. CO.'Y, LTD.

Between Halifax, St. Peters, Grand Narrows, Baddeck, North Sydney, Sydney, Ingonish, Neil's Harbor, Aspey Bay, Channel, Codroy, Bay St. George, Bay of Islands, Bonne Bay, and Flowers Cove.

YARMOUTH STEAMSHIP COMPANY, LTD.

Between Halifax and Yarmouth, via intermediate Ports.

Ag

TH

Agricul

R

ROYA

Se

UNDER

NOVA SCOT

Vertical
File
- V.M
115

NOVA SCOTIA

Agricultural Exhibition

AND

INDUSTRIAL FAIR.

THE PROVINCIAL SHOW

OF

LIVE STOCK,

Agricultural and Horticultural Products, Arts and Manufactures.

LIST OF PREMIUMS,

RULES AND REGULATIONS

OF THE

PROVINCIAL EXHIBITION,

TO BE HELD IN THE

ROYAL EXHIBITION BUILDING AND GROUNDS,

IN THE

CITY OF HALIFAX,

September 25th, 26th, 27th and 28th,

1894.

UNDER AUTHORITY OF THE PROVINCIAL PARLIAMENT, AND CORPORATION OF THE CITY OF HALIFAX.

NO CHARGE FOR ENTRY OF EXHIBITS.

OFFICE OF THE COMMISSIONERS:

43 SACKVILLE STREET, HALIFAX, N. S.

NOVA SCOTIA PRINTING CO., HALIFAX.

K,
Agents.

LINES.

land and Jamaica

s, and Havana.

RT CASTLE,

rsday for Bermuda;
minica, St. Lucia

ury, Charlottetown

onora, Sherbrooke

S,

RS,

CO.'Y, LTD.

Sydney, Sydney,
St. George, Bay of

, LTD.

When in the city don't fail to visit _____

GORDON & KEITH,
HOUSE FURNISHERS,
HALIFAX,
N.S.

THE
Success

His Exc
His Exc
His Hon

Hon. A. C.
Hon. W.
Hon. L. C.
THOMAS
JOHN F.
Hon. W.
Hon. J. V.

ALEX. ST
B. W.
W. C.
W. J.
John
Wm.
Alder

Hon'y Tr

Finance
W. J. S
son,
Morr
Knig

Printing
Alex. S
Powe
Ald.

Grounds
Polic
His W
Hon.
Chipp
Ald.
The oth

SO

THE MARITIME BREWING AND MALTING CO., Ltd.,
 Successors to S. OLAND, BONS & CO., HALIFAX, N. S., Brewers and Bottlers of
XX and XXX Ales and Extra Stout.

PATRONS.

His Excellency General MONTGOMERY MOORE, Commander-in-Chief of the Forces in British North America.
 His Excellency Admiral Sir John Hopkins, Commander-in-Chief of the North American and West India Stations.
 His Honor MALACHY BOWES DALY, Lieutenant-Governor of Nova Scotia.

Honorary Committee.

Hon. A. G. JONES, Privy Councillor.	Hon. CHAS. E. CHURCH, Com. Works and Mines.
Hon. W. J. ALMON, Senator.	W. A. BLACK, M. P. P.
Hon. L. G. POWER, Senator.	Hon. ROBERT BOAK, Pres. Legislative Coun.
THOMAS E. KENNY, M. P.	WILLIAM ROCHE, M. P. P.
JOHN F. STAIRS, M. P.	GEO. J. TROOP, President Halifax Board of Trade.
Hon. W. S. FIELDING, Provincial Secretary.	
Hon. J. WILBERFORCE LONGLEY, Atty.-Gen.	

PROF. GEO. LAWSON, Ph. D., LL.D., Sec'y. for Agriculture.

BOARD OF COMMISSIONERS.

His Worship the MAYOR, *Chairman.*

ALEX. STEPHEN, Esq., <i>1st Vice-Chairman.</i>	Hon. M. J. POWER, <i>2nd Vice-Chairman.</i>
B. W. Chipman, Esq., Alderman Allen,	Alderman Morrow,
W. C. Silver, Esq., Ex-Warden Wilson,	" Hamilton,
W. J. Stewart, Esq., Israel Longworth, Esq.,	" Ryan,
John P. Longard, Esq., John McKern, Esq.,	" Mosher,
Wm. McKerron, Esq., W. J. Veith, Esq.,	T. R. Black, Esq.,
Alderman Dennis, C. W. Anderson, Esq.,	Charles E. Brown, Esq.,
" Duggan, J. T. P. Knight, Esq.,	Robert W. Starr, Esq.,
" McFtridge, James Dempster, Esq.	

Hon'y Treas., J. T. P. KNIGHT, Esq. *Hon'y Secy.,* PROF. GEO. LAWSON, Ph.D., LL.D.
Referee and Consulting Veterinary Surgeon, WILLIAM JAKEMAN, V. S.
Acting Secretary, W. ERNEST THOMPSON.

SPECIAL COMMITTEES.

Finance and Tickets :

W. J. Stewart, *Chairman* ; C. W. Anderson, Alex. Stephen, J. P. Longard, Ald. Morrow, James Dempster, J. T. P. Knight.

Printing, Advertising and Stationery :

Alex. Stephen, *Chairman* ; Hon. M. J. Power, B. W. Chipman, Ald. Allen, Ald. Dennis, William McKerron.

Grounds, Buildings, Decorations and Police :

His Worship Mayor Keefe, *Chairman* ; Hon. M. J. Power, W. J. Veith, B. W. Chipman, Jas. Dempster, J. P. Longard, Ald. Mosher, Ald. Hamilton.

Appointment of Judges :

C. W. Anderson, *Chairman* ; B. W. Chipman, Hon. M. J. Power, W. J. Stewart, Ald. McFtridge, Alex. Stephen, J. P. Longard, Ald. Mosher, Dr. A. H. Muckay.

Refreshments, Bands, and Special Attractions :

Ald. Duggan, *Chairman* ; W. J. Stewart, J. W. Power, Ald. Ryan, R. P. Greenwood, A. W. Redden, H. B. Clarke.

Press Room :

Ald. Dennis, *Chairman* ; C. C. Blackadar, A. M. Fraser, W. R. McCurdy, F. W. Bowes, Jas. Gowan, Robt. McConnell, H. Weir, J. W. Fraser.

The other Committees appear at the head of the various departments in the Prize List.

SCOVIL & PAGE —FOR— **BOYS' CLOTHING.**



THE MARITIME BREWING AND MALTING CO., L'td.,
 Successors to S. OLAND, SONS & CO., HALIFAX, N. S., Brewers and Bottlers of
 XX and XXX Ales and Extra Stout.

INSURANCE.

All kinds of insurance effected in the following First-Class Companies:
WESTERN ASSURANCE COMPANY.

Fire and Marine.

CAPITAL AND ASSETS, **OVER \$2,000,000**

HEAD OFFICE, TORONTO.

PRESIDENT, A. M. SMITH. MANAGING DIRECTOR, J. J. KENNY. SECRETARY, C. C. FOSTER.

MANCHESTER FIRE ASSURANCE COMPANY.
 Of England.

CAPITAL, **\$9,500,000**

JAMES BOOMER, MANAGER FOR CANADA, TORONTO.

CONNECTICUT FIRE INSURANCE COMPANY.

Of Hartford, Conn.

CASH CAPITAL, **\$1,000,000.** REST, **\$1,500,000**

THE LONDON & LANCASHIRE LIFE ASSURANCE CO.

An old and well established Company, with large Capital and Assets.

MANAGER FOR CANADA, B. HALL BROWN, Esq., MONTREAL.

THE ACCIDENT INSURANCE COMPANY.

Of North America.

CAPITAL, **\$250,000.00**

PRESIDENT, SIR A. T. GALT. MANAGER, E. RAWLINGS, Esq., MONTREAL.

Risks taken at very moderate rates. All claims, on being established, will be promptly paid.

GEO. M. GREER,

GENERAL INSURANCE AGENT,

154 HOLLIS ST., HALIFAX, N. S.



No doubt about it I

MOTT'S

Spices, Coffees, 

— AND —

 **Chocolate Preparations**

ARE UNQUESTIONABLY

Pure.

Yours for Quality,—

JOHN P. MOTT & CO.,

HALIFAX, N. S.

SCOVIL & PAGE, for Fine Clothing.

THE M
 Success

GE

Inten
 to read
 tions g
 strictly

The pr
 uring, a
 Tickets
 boxes on el
 Necess
 Not mo
 of Live Sto
 positively r
 their atten
 Judges
 The en
 Show Grou
 other ticket

All ent
 forms are to
 on or before
 Work, Fine

Grain,

Exhibi
 made on or
 entry paper
 omissions.
 In the
 name of the
 Premium w
 Horses, etc.

SCO

THE MARITIME BREWING AND MALTING CO., L'td.,
 Successors to S. OLAND, SONS & CO., HALIFAX, N. S., Brewers and Bottlers of
XX and XXX Ales and Extra Stout.

GENERAL RULES AND REGULATIONS.

Intending Exhibitors and Visitors are particularly requested to read carefully and consider the following Rules and Regulations governing the Exhibition, which will be in all cases strictly enforced.

ADMISSION TO THE GROUNDS.

The price of admission will be—adults, 25 cents; children, 10 cents; each time of entering, and each person must be provided with a proper ticket before entering.

Tickets will be on sale at different places throughout the city, and also at the ticket boxes on either side of main building.

Necessary attendants upon Stock and Machinery will be furnished with special passes. Not more than one attendant's ticket will be issued to any exhibitor, except in the case of Live Stock and Machinery, which may require extra attendants. As these tickets are positively not transferable under any circumstances, exhibitors who may desire to change their attendant must have their ticket exchanged at the Secretary's office.

Judges and members of the Press will be furnished with badges.

The entry tickets upon animals or articles will admit the person bringing them to the Show Grounds for exhibition along with such animals or articles without the use of any other ticket. Afterwards such persons must be provided with proper passes as above.

ENTRIES.

All entries must be made on the printed forms accompanying the Prize List. These forms are to be filled up and signed by the exhibitors and sent to the Secretary at Halifax on or before the following date, viz:—For Live Stock, Poultry, Dogs, Dairy Produce, Ladies' Work, Fine Arts, and all classes of manufacture, before

SATURDAY, THE 25TH AUGUST.

Grain, Field Roots, Fruits, and Horticultural Products, before

SATURDAY, THE 15TH SEPTEMBER.

Exhibitors will please take notice that it is absolutely necessary that the entries be made on or before the dates above mentioned in order to give sufficient time for examining entry papers, forwarding entry tickets, and corresponding for the correction of errors and omissions. No exception will be made to this rule on any consideration whatever.

In the Horse, Cattle, Sheep, Swine, and Dog Classes, the entry must be made in the name of the *bona fide* owner for three months previous. Unless this rule is observed no Premium will be awarded, or if awarded, will be withheld. (See Special in regard to Horses, etc.)

SCOVIL & PAGE, Halifax, N. S.

THE MARITIME BREWING AND MALTING CO., L'td.,

Successors to S. OLAND, SONS & CO., HALIFAX, N. S., Brewers and Bottlers of
XX and XXX Ales and Extra Stout.

To our Friends and Patrons.

WE take pleasure in directing your attention to our **NEW STORE**, which is the finest and best equipped in the Maritime Provinces. We would particularly point out the fine assortment of

Combs, Brushes,

Perfumes, Pomades,

PATENT MEDICINES,

AS WELL AS THE SUPERIOR QUALITY OF THE

Pharmaceutical and Chemical Products used in Dispensing.

All orders entrusted to us will receive prompt and careful attention. Soliciting a continuance, and an increase of the patronage hitherto extended to this establishment,

We are, yours truly,

BROWN BROS. & CO.,

Duffus' Corner, HALIFAX, N. S.

Agents for the CELEBRATED POLAND WATER, BUTCHER'S INHALER,
FRENCH MAGNETIC BELTS, SOLES, &c.

[Please note our new address:—"DUFFUS' CORNER."]

TRUSSES AND SUPPORTERS A SPECIALTY.

SCOVIL & PAGE | for Gents' Furnishings.

THE M

Successors

In all of
only, and by
authority for
the Judge
tion as prod
forfeit any p

A merch
be considere

No pers
section of a
from the first
Roots, Veget
would be sim

EXTRA I
regular list v
fied in the lis

On the e
the name, c
animal or art

In all ca
application.
odour or app
character be
prehension or

There ar
manufactures
according to
appointed by

On and
admitted to t
making prep.

DELIVE

Horses,
Saturday, th
of Monday,
Agricul
exhibition by
Fruit, P
exhibition be

SCO

THE MARITIME BREWING AND MALTING CO., L'td.,
 Successors to S. OLAND, SONS & CO., HALIFAX, N. S., Brewers and Bottlers of
 XX and XXX Ales and Extra Stout.

In all other classes entries must be made in the names of the producers or manufacturers only, and by such producers themselves in person, or their agents, who must have special authority for doing so, and who shall produce their written authority if so required by the Judge. If any person other than the authorized agent shall enter an article for competition as produced and manufactured by himself, when it has not really been so, he shall forfeit any premiums which may be awarded the article.

A merchant who sells a line of goods which are handled by other merchants shall not be considered an agent for such goods.

No person will be allowed to enter for exhibition more than one specimen in any one section of a class unless the additional article be of a distinct named variety or pattern from the first. The rule shall not apply to animals, but to all kinds of Grains, Plants, Roots, Vegetables, Fruit, manufactured articles, &c., &c., in which each additional specimen would be similar to the first.

EXTRA ENTRIES.—Every article must be entered under some of the headings in the regular list when possible; but if any article is of a distinct character from anything specified in the list, it may be entered in the class with which it most nearly corresponds.

On the entry of each animal or article a card will be furnished the exhibitor specifying the name, class, section, and exhibitor's number. This card must be attached to the animal or article, and remain so during the Exhibition.

In all cases the right is reserved to reject entirely or accept conditionally any entry or application. Under no circumstances will articles which are offensive by reason of their odour or appearance, or which are dangerous by reason of their combustible or explosive character be admitted. If any such articles be introduced by an exhibitor through misapprehension or otherwise, they may be removed by order of the Commissioners.

SPACE.

There are no charges for space. Application for space for the exhibit of all classes of manufactures should be made to the Secretary as early as possible. Space will be allotted according to the order in which applications are received by a Committee of three, to be appointed by the executive.

PREPARATORY WORK.

On and after Monday, 10th September, exhibitors, their agents and workmen, will be admitted to the buildings and grounds from 7 a. m. till 6 p. m. daily for the purpose of making preparatory structures, or getting machinery and implements into position.

DELIVERY OF LIVE STOCK AND ARTICLES ON GROUNDS.

Horses, Cattle, Sheep, Swine, Poultry, and Dogs, may be delivered on the grounds on Saturday, the 22nd September, but in no case will they be received later than the evening of Monday, the 24th September.

Agricultural and Dairy Products must be delivered on the grounds and arranged for exhibition by evening of Saturday, the 22nd of September.

Fruit, Plants, Flowers, Roots and Vegetables, much be delivered and arranged for exhibition before nine o'clock on the morning of Tuesday, 25th of September.

SCOVIL & PAGE —FOR—
MEN'S CLOTHING.

THE MARITIME BREWING AND MALTING CO., L'td.,
 Successors to S. OLAND, SONS & CO., HALIFAX, N. S., Brewers and Bottlers of
 XX and XXX Ales and Extra Stout.

FINE
 DRY
 GOODS.

SMITH *and* POWER,

⊗ Retail Importers, ⊗

37 GEORGE ST. - - HALIFAX, N. S.

SAMPLES SENT TO ANY ADDRESS.

AMERICAN SILVER TAKEN AT ITS FACE.

VISITORS TO THE EXHIBITION WILL BE WELCOMED.



The Canada and Newfoundland

S. S. Co., LTD.

REGULAR SAILINGS BETWEEN

HALIFAX, N. S. AND LIVERPOOL, G. B.

Calling at St. John's, Nfld., going and returning.

S. S. ULUNDA,	-	-	-	-	1/17 tons.
" MORUCA,	-	-	-	-	1085 "
" BARCELONA,	-	-	-	-	1802 "

The S. S. "ULUNDA" and "MORUCA" have excellent accommodation for passengers. Staterooms large and airy, and carry a Stewardess. Rates of passage \$45.00 and \$50.00, according to location of rooms; ten per cent. reduction to Clergymen and families. Freight carried at lowest rates. Through Bills of Lading issued to and from all the principal points in Canada.

For all particulars apply to—

Or to—

J. J. LANGLEY,

Bank Chambers, Cook St., LIVERPOOL, G. B.

JAMES HALL,

Manager, HALIFAX, N. S.

SCOVIL & PAGE —FOR— **BOYS' CLOTHING.**

THE M
 Successo

Fine Ar
 day, the 24
 vious to the

All othe
 be placed in

As it is
 exhibitors a
 be excluded

Exhibit
 grounds and

All box
 thing in pro

Exhibit
 grounds. T

be subjected
 connected th

Exhibit
 make applic

Other e
 tary, when t

Exhibit
 on exhibition

Articles
 sion of the

removal is n
 Every f

delivery of
 special arran

Though
 articles sent

must take t
 lost, or stol

recovery of
 At the

the same as
 be at the ri

Good b
 will be furn

grounds at
 are exacted

The pro
 the Commit

time during
 into the rin

of such ani

SC

THE MARITIME BREWING AND MALTING CO, L'td.,
 Successors to S. OLAND, SONS & CO., HALIFAX, N. S., Brewers and Bottlers of
 XX and XXX Ales and Extra Stout.

Fine Arts, Ladies' and Children's work, must be delivered not later than noon on Monday, the 24th of September, in order that they may be properly classified and arranged previous to the opening.

All other articles, implements, machinery, stoves, manufactures of all kinds, etc., must be placed in position by 6 p.m. Saturday, the 22nd of September.

As it is intended to have the Exhibition fully open to the public at the time named, exhibitors are specially notified that articles or animals arriving after the above dates will be excluded from competing.

Exhibitors of Machinery and other heavy articles are expected to have them on the grounds and placed in position the week preceding the Exhibition.

All boxes, wrappings, and other packing materials must be cleared away and everything in proper order by 6 p. m. on Monday, the 24th of September.

Exhibitors must provide for the delivery of their exhibits upon the Exhibition grounds. The Commissioners cannot in any case make provision for their transportation or be subjected to any expense either in their delivery or return from the grounds. All expenses connected therewith must be defrayed by the owners.

Exhibitors of horses, cattle, and other live stock arriving with their exhibits, will make application at the office at the North Gate of the Exhibition Grounds.

Other exhibitors on arriving with their exhibits will apply at the office of the Secretary, when they will be informed where the articles are to be placed.

Exhibitors will at all times give the necessary personal attention to whatever they have on exhibition, and at the close take entire charge of the same.

Articles placed on exhibition must not be removed until the close, without the permission of the Commissioners, except in Fruit, Vegetable and Floral sections, where such removal is necessary to a continuous display.

Every facility will be afforded for the transaction of business by taking orders, but no delivery of articles sold may be made on the premises during the Exhibition except by special arrangement with the Commissioners.

Though the Commissioners will take all reasonable precautions to ensure the safety of articles sent for exhibition, yet it is to be distinctly understood that the owners themselves must take the risk of exhibiting them; and that should any article be accidentally injured, lost, or stolen, the Commissioners will give all the assistance in their power towards the recovery of the same, but WILL NOT MAKE ANY PAYMENT for the value thereof.

At the close of the Exhibition, exhibitors must take charge of their exhibits, and remove the same as early as possible. Any articles or fixtures left in the buildings or grounds will be at the risk of their owners.

LIVE STOCK.

Good buildings are provided for all kinds of Live Stock, and a plentiful supply of water will be furnished free. Hay, straw, grain, and all kinds of feed will be for sale on the grounds at lowest prices. Exhibitors are requested to report at once if unreasonable prices are exacted.

The production of any of the animals in the Horse Ring may be ordered by either the Committee on Live Stock or the Commissioners for review or other purposes at any time during the Exhibition; and any exhibitor or attendant refusing to bring such animal into the ring when so required, all premiums which may have been awarded to the owner of such animal shall be forfeited.

SCOVIL & PAGE —FOR—
 GENTS' FURNISHINGS.

THE MARITIME BREWING AND MALTING CO., L'td.

Successors to S. OLAND, SONS & CO., HALIFAX, N. S., Brewers and Bottlers of
XX and XXX Ales and Extra Stout.

Hardware.



W. B. ARTHUR & CO.

238 TO 242 LOWER WATER ST., HALIFAX, N. S.

— IMPORTERS OF —

British, American and German

HARDWARE & GENERAL MERCHANDISE,

— INCLUDING —

→* **MINING & FISHING SUPPLIES.** *←

Carry a large stock of **HAYING TOOLS**, including the
Celebrated Solid Steel American **SIBLEY SCYTHES**.

W. B. ARTHUR  CO.

SCOVIL & PAGE | for Boys' Clothing.

THE M
Successo

A porti
tion of proce
a position to
them in the
their troubl

Medals
approval of
prizes shoul

Favoral
for the c nv
rates, and fo
Live St
being paid o

The Sec
payment of
must be end
the Treasur
Parties
before leavin
the articles
All pers
above, must
ember of thi

The Ju
will receive
Secretary.

No pers
or articles to

It is pa
as to the m
awards.

It is d
instead of se
been examin
easily be ma

SCO

THE MARITIME BREWING AND MALTING CO., L'td.,
 Successors to B. OLAND, SONS & CO., HALIFAX, N. S., Brewers and Bottlers of
 XX and XXX Ales and Extra Stout.

PROCESSES OF MANUFACTURE.

A portion of the ground is fitted up with shafting and power specially for the exhibition of processes of manufacture. The Commissioners hope that manufacturers who are in a position to assist in this feature of the Exhibition will send some of the machines used by them in the manufacture of their products, for it is certain they will be amply repaid for their trouble by the benefits they must receive from such a public advertisement.

MEDALS.

Medals will be awarded to meritorious exhibits in the different classes, subject to the approval of the Commissioners. Exhibitors may also receive medals in lieu of money prizes should they prefer to do so.

RAILWAYS, STEAMBOATS, &c.

Favorable arrangements have been made with all the Railway and Steamboat Managers for the conveyance of passengers and exhibits to and from the Exhibition at greatly reduced rates, and for special excursions.

Live Stock and all other exhibits sent as freight will be returned free on the freight being paid one way—that is to Halifax.

PAYMENT OF PRIZES.

The Secretary will be prepared to commence giving orders upon the Treasurer for the payment of premiums on Friday morning, the 28th of September, at his office. These orders must be endorsed, as they will be payable to order (not to bearer), and on presentation to the Treasurer, properly endorsed, will be paid.

Parties having prizes awarded to them, are particularly requested to apply for them before leaving Halifax, or leave a written order with some person to receive them, stating the articles for which prizes are claimed, and the amount of same.

All persons to whom a prize has been awarded, and who did not receive the same as above, must apply to the Secretary for payment thereof in writing, before the 30th November of this year, otherwise such prize will be forfeited.

JUDGES AND JUDGING.

The Judges will be appointed by the Commissioners previous to the Exhibition, and will receive a circular informing them of the fact, and when to report at the office of the Secretary.

No person will be allowed to act as Judge who is in any way interested in the animals or articles to be examined.

It is particularly requested that Judges will not enter into arguments with exhibitors as to the merits of their exhibits, and on no account are they to give reasons for their awards.

It is desired that all the Judges of each class go together to hand in their report, instead of sending it by one of their number, and to remain together until their book has been examined by the Secretary, in order that errors or doubts may more promptly and easily be made right.

SCOVIL & PAGE — FOR —
MEN'S PANTS.

CO., L'td.
 and Bottlers of

CO.

N. S.

HANDISE,

LIES. *←
 including the
 KEY SCYTH.

CO.

ys' Clothing.

THE MARITIME BREWING AND MALTING CO., L'td.,
 Successors to S. OLAND, SONS & CO., HALIFAX, N. S., Brewers and Bottlers of
XX and XXX Ales and Extra Stout.

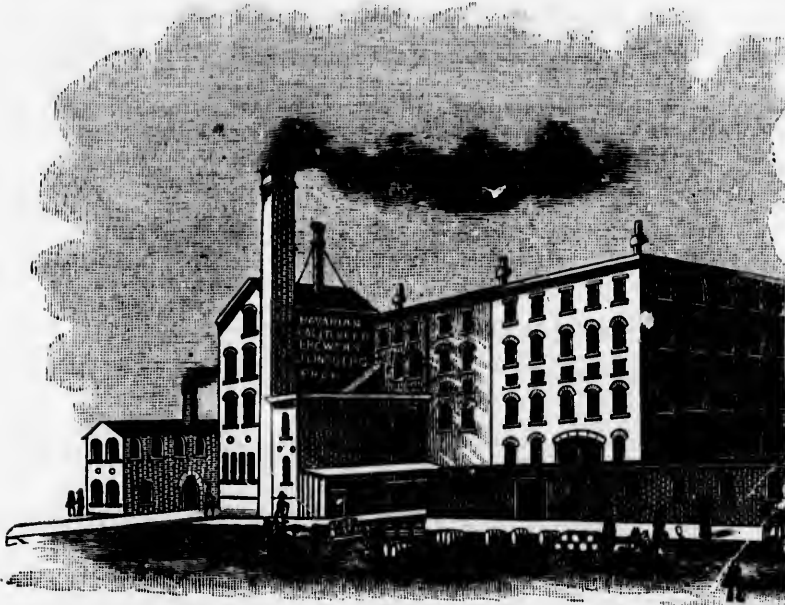

P. O. Box 467.

Telephones 705.

HALIFAX BREWERY,

— 50 Duke Street. —

J. LINDBERG, - Proprietor.

The only Brewer and Bottler in Halifax of the Celebrated—

Bavarian Lager Beer.

ALSO BREWER AND BOTTLER OF

ALES AND STOUT,

OUR SEAL BRAND STOUT being pronounced equal to any imported.

Family orders solicited and promptly delivered.

SCOVIL & PAGE | for Gents' Furnishings.

THE M
 Successors

Judges
 make any m

The Jud
 from the Sec
 have judged

In the u
 inferior qua
 article deser
 premium.

It does
 must be aw
 cient merit
 this fact.

In addi
 animals or
 by tickets
 entitle the h

No awa
 Each av
 entry by the

Exhibit
 when the Ju
 Judges over

Any exh
 within three
 appeal, and
 protest is no

The Com
 the stronge
 unpleasant

No anim
 awards hav
 No pers

being judge
 charge of ar
 All priz

infractio o
 Any pe
 discharge of

temptuous
 shall forfeit
 cularly requ

Upon d
 preparation
 may have t

power to w
 they see fit

SCO

THE MARITIME BREWING AND MALTING CO., L'td.,
 Successors to S. OLAND, SONS & CO., HALIFAX, N. S., Brewers and Bottlers of
 XX and XXX Ales and Extra Stout.

Judges will please sign and hand their awards to the Secretary as soon as possible, and make any more extended reports they desire to make afterwards.

The Judges are particularly requested not to leave the grounds until they ascertain from the Secretary whether there are any protests against the awards in the classes they have judged.

In the absence of competition in any section, or if the stock or articles exhibited are of inferior quality, the Judges will award only such premiums as they think the animal or article deserves. They will exercise their discretion as to awarding first, second, or any premium.

It does not follow because a prize is offered for any particular animal or article, that it must be awarded unless there is proper competition, or unless the exhibit is really of sufficient merit to warrant the award being made. Judges are particularly requested to note this fact.

In addition to the stated premiums offered, the Judges may also distinguish such animals or articles as they consider deserving of notice, but which have not received prizes, by tickets with the words "HIGHLY COMMENDED" upon them. These tickets will not entitle the holder to any money payment.

No award of a money prize not offered in the list will be paid.

Each award must be written in a plain and careful manner opposite the number of the entry by the Judges, in the book handed them by the Secretary.

Exhibitors can ascertain from the Commissioner in charge of the several departments when the Judges will examine their exhibits. No complaint based upon the statement that Judges overlooked animals or articles, will therefore be entertained by the Commissioners.

Any exhibitor lodging a protest must make it in writing, and deliver it to the Secretary within three hours after cause of protest. It must state plainly the cause of complaint or appeal, and must be accompanied by a deposit of \$1, which sum shall be forfeited if said protest is not sustained.

The Commissioners, however, earnestly hope exhibitors will not enter protests without the strongest grounds. Protests of a frivolous nature cause much annoyance and unpleasantness.

No animal or article exhibited shall have about it any price, colors, or cards, until the awards have been made in their respective classes.

No person will be allowed in the Horse Ring during the time Horses and Cattle are being judged, except Judges, Commissioners, Members of the Press, Grooms, or persons in charge of animals being judged.

All prize cards affixed by the Judges must be displayed during the Exhibition. Any infraction of this rule will incur forfeiture of premiums awarded.

Any person who shall attempt to interfere with or influence the Judges while in the discharge of their duty, or who shall at any time on the Exhibition grounds, use any contemptuous or abusive language to any Judge in consequence of any award made by him, shall forfeit his right to all premiums which have been awarded to him. Judges are particularly requested to immediately report any breach of this rule.

Upon discovery of any fraud, deception, dishonest practice or mis-representation in the preparation or ownership of an animal or article exhibited, which may have affected or may have been intended to affect the decision of the Judges, the Commissioners have power to withhold all prizes awarded, and may also publish names of such persons should they see fit.

SCOVIL & PAGE —FOR— FINE CLOTHING.

NG CO., L'td.,
 s and Bottlers of

elephone 705.

ERY,

ctor.

Beer.

any imported.

ivered. m
 Furnishings.

THE MARITIME BREWING AND MALTING CO., Ltd.,
 Successors to S. OLAND, SONS & CO., HALIFAX, N. S., Brewers and Bottlers of
 XX and XXX Ales and Extra Stout.

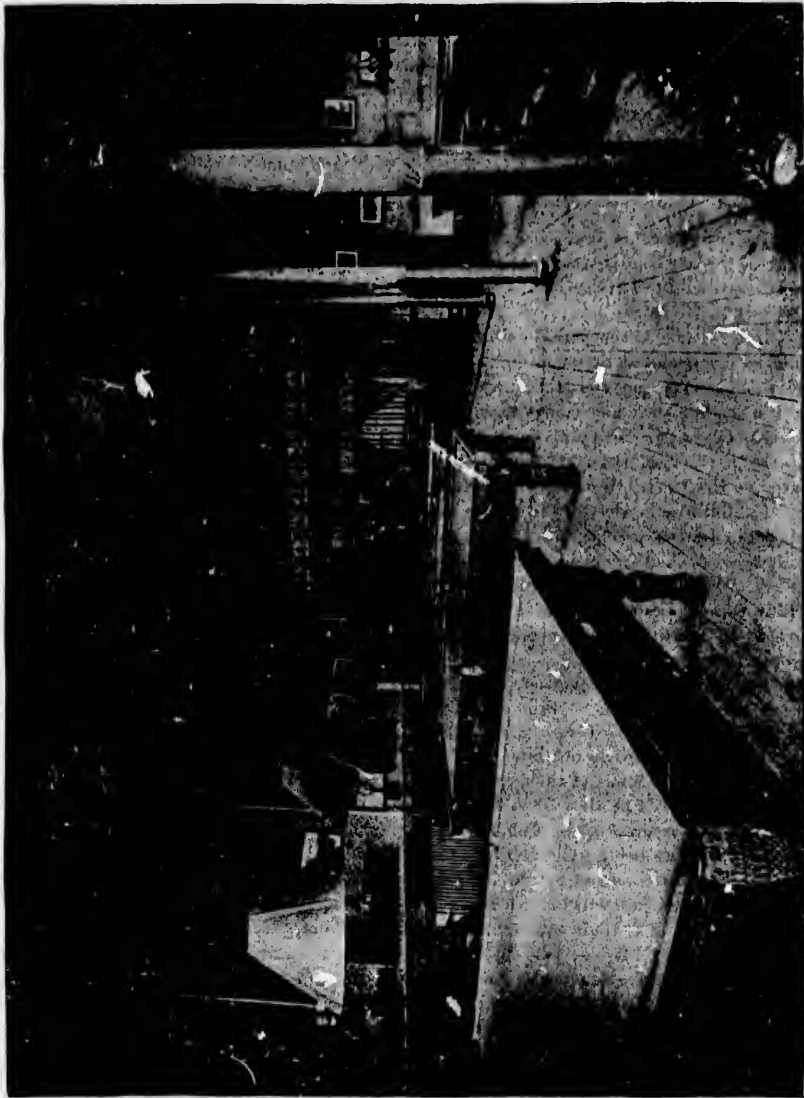

ST. JAMES BILLIARD HALL,

English & American Billiard & Pool Tables.
 American Bowling Alley & Shooting Gallery.
 English Ale and Porter on Draught.

RICHARD SHEPEARD, 117 Hollis St., HALIFAX, N. S.

SCOVIL & PAGE | for Men's Clothing,

THE M
 Successors

If thro
 tion witho
 the discretio
 to be seen
 Judges, and

When s
 case such ex
 any portio

Exhibite
 and fit up th
 may cancel t

The Com
 position of ad
 far as may be

Exhibite
 or other adv
 mended, as t

The mos
 grounds are
 taken, it is h
 give the mat

An ampl
 to exercise c
 will not be r

Small an
 locked.

All info
 addressing th
 premises, of
 either supply

The Par
 will be unde
 Member
 will be provi
 Editors

Exhibition, c
 may be forw

SCO

G & CO., L'td.,
and Bottlers of

THE MARITIME BREWING AND MALTING CO., L'td.,
Successors to S. OLAND, SONS & CO., HALIFAX, N. S., Brewers and Bottlers of
XX and XXX Ales and Extra Stout.

MISCELLANEOUS.

If through ignorance of the regulations any person shall bring things to the Exhibition without having entered the same in proper manner at the proper time, they may, in the discretion of the Commissioners, be allowed to place the same upon the grounds so as to be seen by the public. They shall not, however, be classified or examined by the Judges, and no premium shall be awarded.

When space has been allotted to any exhibitor, the Commissioners reserve the right in case such exhibitor fails to make a creditable display, to declare the space so allotted, or any portion thereof, forfeited.

Exhibitors must arrange their exhibits in as neat and attractive a manner as possible, and fit up the space allotted them in a proper manner, in default of which the Commissioners may cancel their entries.

The Commissioners reserve the right to prescribe the dimensions and regulate the position of all signs, and generally to direct the management of articles on exhibition, so far as may be necessary to secure harmony and an attractive appearance.

Exhibitors will not be allowed to distribute about the grounds or buildings hand-bills or other advertisements that may cause a nuisance. Neat cards for this purpose are recommended, as they are more likely to be kept by visitors and not thrown upon the ground.

FIRE AND POLICE PROTECTION.

The most thorough arrangements possible have been made to guard against fire. The grounds are connected by telephone with the different Fire Halls, and with the precaution taken, it is believed the danger of fire is very remote. Exhibitors desiring insurance must give the matter their personal attention.

An ample police force will be on duty day and night. Exhibitors are however expected to exercise constant supervision over their articles on exhibition, because the Commissioners will not be responsible for loss or damage by theft, fire, or any other cause.

Small and valuable articles should be exhibited in show cases which can be securely locked.

INQUIRIES.

All information concerning the Exhibition and its arrangements may be obtained by addressing the Secretary at Halifax. During the Exhibition enquiries may be made on the premises, of the Commissioners, their officers and servants, who, when applied to, will either supply the information sought, or refer the questioner to the proper officer.

PRESS.

The PRESS ROOM is situated opposite the Secretary's office in the main building, and will be under the supervision of a Committee.

Members of the Press are cordially invited to the Exhibition. Ample accommodation will be provided, and all necessary information promptly supplied.

Editors are requested to notify the Secretary, two or three weeks previous to the Exhibition, of the names of representatives they will have on duty, in order that tickets may be forwarded.

SCOVIL & PAGE, Halifax, N. S.

ard & Pool Tables-
& Shooting Gallery.
draught.

N. S.

n's Clothing.

THE MARITIME BREWING AND MALTING CO., Ltd.,
 Successors to S. OLAND, SONS & CO., HALIFAX, N. S., Brewers and Bottlers of
 XX and XXX Ales and Extra Stout.

A. E. McMANUS,

FINE TAILORING.
 GENTLEMEN'S
 OUTFITTINGS.



A careful outlook on the trade centres of Great Britain, Canada, and the United States gives us unequalled facilities to offer the latest and best novelties, and the "up to date" styles in our

FURNISHING DEPARTMENT,
 BOYS' CLOTHING DEPARTMENT,
 TAILORING DEPARTMENT,



and so enable you to purchase the best and latest wear from the leading outfitting house in the Provinces at a moderate price.

We cordially invite you to come and see us at our capacious store.

HOLLIS STREET
 CORNER SACKVILLE,
 HALIFAX, NOVA SCOTIA.

SCOVIL & PAGE, for Fine Clothing.

THE
 Success

The T
 which mai
 telephone
 Nova Scot

Visito
 venience at
 experienced
 of food—w
 at reasonab
 Regular rate
 manner in c

The gr
 Street Rail
 city, can re

The lie
 while the ta

The foll

For e

"

"

"

"

One-hal
 fifteen minut

For all

For

For

And a li
 or cab by th

To or fr
 to any stage

As above

And in

Children

For emp
 summer, and
 agree, not h

SCO

THE MARITIME BREWING AND MALTING CO., L'td.,
 Successors to S. OLAND, SONS & CO., HALIFAX, N. S., Brewers and Bottlers of
XX and XXX Ales and Extra Stout.

TELEGRAPH AND POST OFFICE.

The Telegraph Companies have offices upon the grounds, and there is a Post Office at which mails will be received and despatched daily. The buildings are also connected by telephone with the City of Halifax and other principal towns throughout the Province of Nova Scotia.

VISITORS.

Visitors may feel assured of finding on the grounds everything necessary to the convenience and comfort of all during the entire day. An ample restaurant, managed by an experienced enterer—under the supervision of the Commissioners as to prices and quality of food—will serve meals and refreshments, during the hours the Exhibition will be open, at reasonable rates. The hotels of the city, ample for any occasion, will adhere to their regular rates, and the citizens will co-operate with the Commissioners in every practicable manner in contributing to the pleasure of visitors.

HOW TO REACH THE GROUNDS.

The grounds are situated in a central position beside the Public Gardens on the line of Street Railway. Passengers from Railroad Depot, and also from principal parts of the city, can reach the grounds by Street Car every seven minutes; fare, five cents.

The licensed hackney carriages of the city are handsome and comfortable vehicles, while the tariff is extremely reasonable.

The following are the

FARES.

For each person for any distance up to one mile	25 cents.
“ “ “ one mile and a half	30 “
“ “ “ two miles	40 “
“ “ “ two and a half miles	45 “
“ “ “ three miles.....	50 “

One-half of the above rates to be paid if returning in the same carriage. For every fifteen minutes after the first fifteen minutes, 15 cents extra is allowed.

For all hacks or cabs hired by the hour, the charge shall be—

For a one horse carriage per hour	\$0.75
For a two horse carriage per hour	1.00

And a like proportion for every fraction of an hour. Persons engaging a licensed hack or cab by the hour, to state the same at the time of hiring.

To or from any steamer or passenger vessel, to or from any hotel or dwelling-house to any stage office, railway station or other place with $\frac{1}{2}$ cwt. of luggage

As above with every additional half cwt. of luggage.....

Children under one year old free; over one year and under twelve half fare.

For employment in the night time between 12 o'clock midnight and 6 o'clock a. m., in summer, and 12 o'clock midnight and 7 a. m. in the winter, the fare shall be as parties may agree, not however to exceed double fare.

SCOVIL & PAGE, for Men's Pants.

NG CO., L'td.,
 rs and Bottlers of

e trade centres
 and the United
 facilities to offer
 and the "up

MENT,
 ARTMENT,
 ENT,

the best and
 outfitting house
 e price.
 to come and

ine Clothing.

THE MARITIME BREWING AND MALTING CO., Ltd.,
Successors to E. OLAND, SONS & CO., HALIFAX, N. S., Brewers and Bottlers of
XX and XXX Ales and Extra Stout.

1827. 

 1894.

 **KENNY & Co.** 

Wholesale

Dry Goods. 



HALIFAX,

CANADA.

Orders by Mail
a Specialty.



SCOVIL & PAGE FOR **MEN'S PANTS.**

THE M
Successors

Pr

Live

Messrs.
Edwards, J
Jones, Davi
Wolfville.

Special
of the Exhib
The age
Stalls w
All stall
hours of 9 a
can be clear
All anin
Should doubl
In maki
and the age
In the
properly cer
Book must

SCO

G CO., Ltd.,
and Bottlers of

THE MARITIME BREWING AND MALTING CO., Ltd.,
Successors to S. OLAND, SONS & CO., HALIFAX, N. S., Brewers and Bottlers of
XX and XXX Ales and Extra Stout.

1894.

NOVA SCOTIA

Provincial Fair,

SEPTEMBER 25th, 26th, 27th 28th, 1894.

→*PRIZE LIST.*←

Live ∴ Stock ∴ Department.

HORSES.

COMMITTEE OF MANAGEMENT.

Messrs. Geoffrey Morrow, Chairman; B. W. Chipman, Michael Wallace, Robert H. Edwards, James A. Fraser, New Glasgow, John Mullane, W. W. Foster, Dr. Carleton Jones, David North, Hantsport, Gardner Clisk, Truro, J. R. Lamy, Amherst, Dr. Bowles, Wolfville.

Special rules governing the exhibit of horses in the horse ring will be issued at the time of the Exhibition, and all exhibitors will be required to conform to the same.

The age of horses will be calculated to the first of January, 1894.

Stalls will be allotted by the Committee before arrival of horses.

All stall doors must be left open so that visitors can inspect the horses between the hours of 9 a. m. and 6 p. m. All stalls must be cleaned out before 7 a. m., so that refuse can be cleared away before arrival of visitors.

All animals competing for prizes must be entered in the name of the *bona fide* owners. Should doubts arise the Judges may require affidavits of ownership from the exhibitor.

In making entries, the owner's name and address in full, the *name of animal* (if named) and the age must be given.

In the classes for Blood, Standard Bred, and other pure bred Horses, full pedigrees properly certified must accompany the entry, or the number of registration in the Stud Book must be given on the entry form. Animals will not be allowed to compete as pure

SCOVIL & PAGE, Halifax, N. S.

FOR—
MEN'S PANTS.

THE MARITIME BREWING AND MALTING CO., L'td.
Successors to S. OLAND, SONS & CO., HALIFAX, N. S., Brewers and Bottlers of
XX and XXX Ales and Extra Stout.

TELEPHONE No. 653.

Ungar's Laundry & Dye Works.

66 TO 70 BARRINGTON STREET,
HALIFAX, N. S.



26 TO 32 WATERLOO STREET,
ST. JOHN, N. B.

Goods called for and delivered.

COLWELL BROS.

123 Hollis St., Halifax, N. S.

IMPORTERS OF

Gentlemen's Furnishing Goods & Trunks.

MAKERS OF

SHIRTS & WATERPROOF COATS.

Inspection of our Magnificent Stock is invited.
Samples sent to out of town customers upon application

SCOVIL & PAGE, Halifax, N. S.

THE MA Successors

bred unless t
that they are
No horse
No horse
brood mares
Horses m
allow; and l
animals will l
harness, brid
All horse
of the Judges
Non-comp
the part of an
Exhibitor
on depositing
ing. The an
returned by 0
All horse
Entries cl

Sec.

1. Stallion,
2. "
3. "
4. Yearling
5. Filly, 3
6. " 2
7. " 1
8. Brood M

Sec.

1. Stallion,
2. "
3. "
4. Yearling
5. Filly, 3
6. " 2
7. " 1
8. Brood M

SCOV

THE MARITIME BREWING AND MALTING CO., L'td.,
 Successors to S. OLAND, SONS & CO., HALIFAX, N. S., Brewers and Bottlers of
XX and XXX Ales and Extra Stout.

Bred unless they possess regular Stud Book pedigrees, or satisfactory evidence be produced that they are directly descended from registered stock.

No horse will be allowed to compete in more than one class or section.

No horse will be allowed a premium unless sound, except in the case of stallions and brood mares injured by accidents which do not lessen their usefulness.

Horses must be shown uncovered, and in such manner as the Judges may require or allow; and if exhibitors refuse to submit to the proper requirements of the Judges, their animals will be ruled out, but exhibitors will have the privilege of showing their horses in harness, bridle, or under saddle, as they may prefer.

All horses competing for prizes in this department must be brought out for inspection of the Judges, or for exhibition, whenever called upon by the official appointed for that duty.

Non-compliance with any of these rules, or the general rules of the Commissioners, on the part of any exhibitor or his employee, shall incur the forfeiture of any premium awarded.

Exhibitors who may desire to take their horses home at night will be allowed to do so on depositing \$1 with Secretary as a guarantee for the return of the animal the next morning. The amount deposited will be forfeited to the Commissioners if the horse is not returned by 9 a. m. next day.

All horses competing for prizes must be on the grounds by 8 a. m. on 25th September. Entries close August the 25th.

Class 1.—Thoroughbred Horses.

SEC.		1st.	2nd.	3rd.
1.	Stallion, 4 years old and upwards	\$35	\$25	\$10
2.	" 3 "	25	15	8
3.	" 2 "	15	10	5
4.	Yearling colt (entire)	10	6	4
5.	Filly, 3 years old	15	10	5
6.	" 2 "	12	8	5
7.	" 1 "	8	6	4
8.	Brood Mare, with Foal by her side	20	12	6

Class 2.—Standard Bred Horses.

SEC.		1st.	2nd.	3rd.
1.	Stallion, 4 years old and upwards	\$35	\$25	\$10
2.	" 3 "	25	15	8
3.	" 2 "	15	10	5
4.	Yearling Colt (entire)	10	6	4
5.	Filly, 3 years old	15	10	5
6.	" 2 "	12	8	5
7.	" 1 "	8	6	4
8.	Brood Mare, with Foal by her side	20	12	8

ING CO., L'td.,
and Bottlers of

Works.

ARLROO STREET,
N, N. B.

delivered.

Halifax, N. S.

& Trunks.

ATS. &c

ck is invited.
ers upon application

Halifax, N. S.

SCOVIL & PAGE | for Men's Clothing.

THE MARITIME BREWING AND MALTING CO., L'td.,
 Successors to S. OLAND, SONS & CO., HALIFAX, N. S., Brewers and Bottlers of
 XX and XXX Ales and Extra Stout.

G. M. SMITH & CO.

119-123 Barrington St., Halifax, N. S.

THE HANDSOMEST STORE IN THE CITY.

IMPORTERS & DEALERS IN ENGLISH, FOREIGN AND DOMESTIC

Fine Dry Goods.

PASSENGER ELEVATOR TO EACH FLOOR.

OUR SPECIALTIES:

Dress Goods, Newest Trimmings, Silks, Satins,
 Velvets, Ribbons, Household Goods, Hosiery,
 Wool, Cotton and Silk Underclothing.

AGENTS FOR BUTTERICK'S PATTERNS.

ORDERS BY MAIL HAVE OUR SPECIAL ATTENTION.

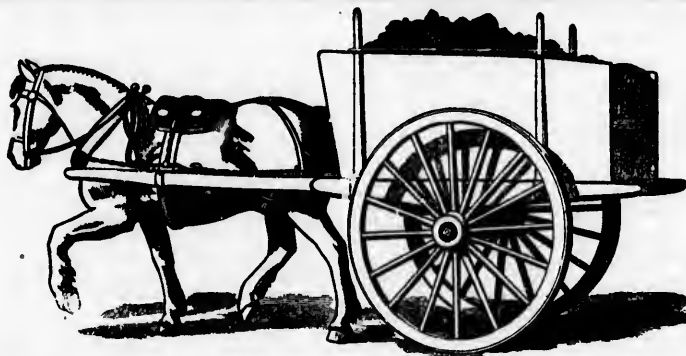

Hard and Soft Coal.

FULL SUPPLY ALWAYS ON HAND.

GEORGE E. BOAK & CO.,

HALIFAX, N. S.

SCOVIL & PAGE FOR GENTS' FURNISHINGS.

THE M
 Successors

- Sec.
 1. Geldi
 2.
 3. Stalli
 4. Brood
 5. Pair
 6. Pair
 7. Singl
 8. Singl
 9. Ladie
 10. Gentl
 11. Road

- Sec.
 1. Stallio
 2. "
 3. "
 4. Yearli
 5. Filly,
 6. "
 7. "
 8. Brood

- Sec.
 1. Stallio
 2. "
 3. "
 4. Yeavli
 5. Filly,
 6. "
 7. "
 8. Brood

SCO

THE MARITIME BREWING AND MALTING CO., L'td.,
 Successors to S. OLAND, SONS & CO., HALIFAX, N. S., Brewers and Bottlers of
XX and XXX Ales and Extra Stout.

Class 3.—Saddle and Carriage Horses.

SEC.		1st.	2nd.	3rd.
1.	Gelding or Filly, 3 years old and upwards	\$20	\$10	\$5
2.	“ 2 “	15	8	5
3.	Stallion, Gelding or Filly, 1 year old	11	7	4
4.	Brood Mare, with Foal by side,	20	10	5
5.	Pair Carriage Horses, shown in carriage, 15.1 high and upwards	25	15	5
6.	Pair Carriage Horses, shown in carriage, 14.2, and under 15.1	25	15	5
7.	Single Carriage Horse, shown in carriage, 15.1 and upwards	15	10	5
8.	Single Carriage Horse, shown in carriage, 14.2, and under 15.1	15	10	5
9.	Ladies Saddle Horse, Gelding or Mare, ridden by lady on the grounds	10	5	..
10.	Gentlemen's Saddle Horse, Gelding or Mare, ridden by gentleman on the grounds	10	5	..
11.	Roadsters driven in waggon	15	10	..

Class 4.—Clydesdales.

SEC.		1st.	2nd.	3rd.
1.	Stallion, 4 years old and upwards	\$35	\$25	\$10
2.	“ 3 “	25	15	8
3.	“ 2 “	15	10	5
4.	Yearling Colt	10	6	4
5.	Filly, 3 years old	15	10	5
6.	“ 2 “	12	8	5
7.	“ 1 year old	8	6	4
8.	Brood Mare, with Foal by her side	20	12	6

Class 5.—Percheron and French Draught Horses.

SEC.		1st.	2nd.	3rd.
1.	Stallion, 4 years old and upwards	\$35	\$25	\$10
2.	“ 3 “	25	15	8
3.	“ 2 “	15	10	5
4.	Yearling Colt	10	6	4
5.	Filly, 3 years old	15	10	5
6.	“ 2 “	12	8	5
7.	“ 1 year old	8	6	4
8.	Brood Mare, with Foal by her side	20	12	6

SCOVIL & PAGE | for Boys' Clothing.

CO., L'td.,
 and Bottlers of

CO.

x, N. S.

ND DOMESTIC



FLOOR.

Underclothing.

NS.

ATTENTION.



CO.,

FAX, N. S.

FOR
 FURNISHINGS.

THE MARITIME BREWING AND MALTING CO, L'td.,
 Successors to S. OLAND, SONS & CO., HALIFAX, N. S., Brewers and Bottlers of
 XX and XXX Ales and Extra Stout.

ELITE STUDIO,
 16 Spring Garden Road,
 HALIFAX, N. S.



GAUVIN & GENTZEL,

Photographers and Artists

IN ALL ITS BRANCHES, INCLUDING

Opals, Platynunis, Carbons, Crystal Pictures for
 Watches, Locket Pictures, &c.

GROUPING AND CHILDREN PHOTOGRAPHING A SPECIALTY.

Also, Agents for the Sprague & Hathaway Celebrated Crayons and Pastiles.

SCOVIL & PAGE FOR **BOYS' CLOTHING.**

THE M
 Successors

- Sec.
1. Stallio
 2. "
 3. "
 4. Yearlin
 5. Filly,
 6. "
 7. "
 8. Brood
-
1. Stallio
 2. "
 3. "
 4. Yearlin
 5. Filly,
 6. "
 7. "
 8. Brood
-
1. Stallio
 2. "
 3. "
 4. Yearlin
 5. Filly,
 6. "
 7. "
 8. Brood

SCO

THE MARITIME BREWING AND MALTING CO., L'td.,
 Successors to S. OLAND, SONS & CO., HALIFAX, N. S., Brewers and Bottlers of
 XX and XXX Ales and Extra Stout.

Class 6.—English Shire Horses.

Sec.		1st.	2nd.	3rd.
1.	Stallion, 4 years old and upwards	\$35	\$25	\$10
2.	“ 3 “	25	15	8
3.	“ 2 “	15	10	5
4.	Yearling Colt (entire)..	10	6	4
5.	Filly, 3 years old.. . . .	15	10	5
6.	“ 2 “	12	8	5
7.	“ 1 year old	8	6	4
8.	Brood Mare, with Foal by her side	20	12	6

Class 7.—Suffolk Punch Horses.

1.	Stallion, 4 years old and upwards	\$35	\$25	\$10
2.	“ 3 “	25	15	8
3.	“ 2 “	15	10	5
4.	Yearling Colt (entire)..	10	6	4
5.	Filly, 3 years old.. . . .	15	10	5
6.	“ 2 “	12	8	5
7.	“ 1 year old	8	6	4
8.	Brood Mare, with Foal by her side	20	12	6

Class 8.—Hackney Horses.

1.	Stallion, 4 years old and upwards	\$35	\$25	\$10
2.	“ 3 “	25	15	8
3.	“ 2 “	15	10	5
4.	Yearling Colt (entire)..	10	6	4
5.	Filly, 3 years old.. . . .	15	10	5
6.	“ 2 “	12	8	5
7.	“ 1 year old	8	6	4
8.	Brood Mare, with Foal by her side	20	12	6

Class 9.—Cleveland Bay Horses.

1.	Stallion, 4 years old and upwards	\$35	\$25	\$10
2.	“ 3 “	25	15	8
3.	“ 2 “	15	10	5
4.	Yearling Colt (entire)..	10	6	4
5.	Filly, 3 years old.. . . .	15	10	5
6.	“ 2 “	12	8	5
7.	“ 1 year old	8	6	4
8.	Brood Mare, with Foal by her side	20	12	6

SCOVIL & PAGE, for Fine Clothing.

CO, L'td.,
and Bottlers of

IO,
K, N. S.

artists

atures for

SPECIALTY.

astiles.

FOR
CLOTHING.

THE MARITIME BREWING AND MALTING CO., L'td.,
 Successors to S. OLAND, SONS & CO., HALIFAX, N. S., Brewers and Bottlers of
XX and XXX Ales and Extra Stout.

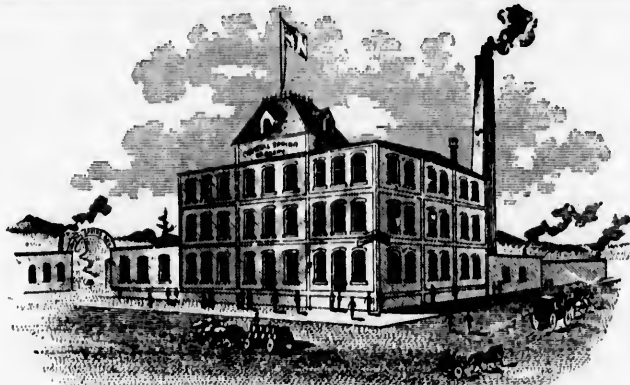

CRYSTAL SPRING BREWERY.

G. W. HAYWARD & CO.

Brewers and Bottlers.

India Pale

AND

Amber Ales.

→ **BROWN STOUT and PORTER, in Wood and Glass.** ←

Maccara and
 Longard Streets,

HALIFAX, N. S.

SCOVIL & PAGE FOR BOYS' CLOTHING.

THE M
 Successors

- SEC.
 1. Stalli
 2. "
 3. "
 4. Yearl
 5. Filly,
 6. "
 7. "
 8. Brood

Class 11.

- SEC.
 1. Stalli
 2. "
 3. "
 4. Brood
 5. Mare
 6.
 7.
 8. Pair
 9. Single

- SEC.
 1. Stalli
 2. Mare

- SEC.
 1. Tand
 2.

NOTE.
 handling of

- SEC.
 1. Pair
 Ha
 2. Horse
 3. Trade

SCO

THE MARITIME BREWING AND MALTING CO., L'td.,
 Successors to S. OLAND, SONS & CO., HALIFAX, N. S., Brewers and Bottlers of
 XX and XXX Ales and Extra Stout.

CHARLES BELL.

R. S. ROXBOROUGH

C. H. ROBERTSON & CO.

— WHOLESALE & RETAIL DEALERS IN —

China, Glass, Silver Plated Ware, Lamp Goods, &c.

ENGLISH, FRENCH, GERMAN, AMERICAN & AUSTRIAN MANUFACTURE, COMPRISING
 DINNER, TEA, BERRY, OYSTER, FISH,
 CHOCOLATE, FIVE O'CLOCK TEA SETS,
 ROYAL HANOVER AND ROYAL WORCESTER WARE.
 BISQUE FIGURES, VASES,
 PIANO, BANQUET,
 HANGING AND VASE LAMPS.

Also, a full assortment of Silver-Plated Ware.

WE INVITE INSPECTION.

174 GRANVILLE ST. NEXT DOOR SOUTH JOHN SILVER & CO. HALIFAX, N. S.

FELIX J. QUINN,

— MANUFACTURER OF —

**Belfast Ginger Ale, Soda Water,
 Lemonade, &c.**

272 UPPER WATER, AND
 371 BARRINGTON STS.,

HALIFAX, N. S.



❖ **C. S. LANE,** ❖

113 Granville St.

Finest Hats & Furs.

TRUNKS AND VALISES AT FACTORY PRICES.

RAW FURS PURCHASED AT HIGHEST PRICES.

SCOVIL & PAGE | for Gents' Furnishings.

THE
Success

B. V.
 G. P. H.
 Townserr
 E. Starr

The
 In m
 animal,
 given.

In m
 at the ti
 Cow
 calf. A
 on the e

No
 the Clas
 Ani
 when ca
 Ani
 not be a
 See
 Cat

- Sec.
 1. I
 2.
 3.
 4. C
 5. C
 6.
 7. I
 8.
 9.

S

THE MARITIME BREWING AND MALTING CO., L'td.,
 Successors to E. OLAND, SONS & CO., HALIFAX, N. S., Brewers and Bottlers of
 X and XXX Ales and Extra Stout.

CATTLE.

COMMITTEE.

B. W. Chipman, Chairman; Messrs. C. W. Anderson, Prof. Lawson, W. J. Veith, G. P. Henry, George McLellan, Ex-Alderman Sanford, T. R. Black (Amherst), Harry Townsend (New Glasgow), C. C. Gregory (Antigonish), Charles E. Brown (Yarmonth), W. E. Starratt (Paradise), Israel Longworth (Truro), Herbert Stairs.

The ages of Cattle will be calculated to the 1st September, 1894.

In making entries, the owner's name and address in full, also the exact age of the animal, with its name and registration number, and also the name of dam and sire, must be given.

In all classes of Thoroughbred Cattle, exhibitors, if required, must produce pedigrees at the time of exhibition. All animals must be registered, or eligible for registration.

Cows must be giving milk at the time of the exhibition, or be evidently well gone in calf. All Cows exhibited in the Dairy Class must be milked not later than seven o'clock on the evening previous to the day for judging.

No animals can compete in more than one class or section, except for Herd Prizes, in the Class to which they belong.

Animals will be shown in the ring, and Exhibitors must be ready to bring them out when called for.

Animals must be exhibited in the section set apart for them. Younger animals will not be allowed to show in sections intended for those of a stated age.

See also General Rules in front of Prize List.

Cattle must be on the grounds by 6 p. m., Monday, 24th September.

Class 15.—Galloways.

SEC.		1st.	2nd.	3rd.
1.	Bull, 3 years old and upwards	\$25	\$15	\$10
2.	" 2 "	15	10	8
3.	" 1 year old	12	8	5
4.	Calf under 1 year	10	7	4
5.	Cow, 3 years old and upwards	25	15	10
6.	" 2 "	15	10	8
7.	Heifer, 2 years old	15	10	8
8.	" 1 year old	12	8	5
9.	" Calf under 1 year	10	7	4

SCOVIL & PAGE —FOR— **MEN'S CLOTHING.**

G CO., L'td.,
and Bottlers of

R. S. ROSBOROUGH

CO.

Goods, &c.

COMPRISING

CESTER WARE.

SE LAMPS.

Ware.

AX, N. S.

N,

Water,

AX, N. S.

NE, &c.

St.

Furs.

ES.

T HIGHEST PRICES.

Furnishings.

THE MARITIME BREWING AND MALTING CO., Ltd.,
 Successors to S. OLAND, SONS & CO., HALIFAX, N. S., Brewers and Bottlers of
 XX and XXX Ales and Extra Stout.

Insure your property in the

Eastern

FIRE ASSURANCE COMPANY.

Head Office:—HALIFAX, N. S.

—A STRONG HOME COMPANY.—

CAPITAL AND ASSETS, January 1st, 1894 . . . \$1,086,240.41.
 LOSSES PAID, over 400,000.00.

AGENCIES AT ALL POINTS THROUGHOUT CANADA.

DIRECTORS:

JOHN DOULL, Esq., (*President Bank of Nova Scotia*), President
 HON. H. H. FULLER AND ADAM BURNS, Esq., Vice-Presidents.
 CHARLES D. CORY, Managing Director.

J. WALTER ALLISON, Esq. Halifax.	ISRAEL LONGWORTH, Esq., Q. C. Truro
HON. L. E. BAKER, Yarmouth.	J. C. MACKINTOSH, Esq., Halifax.
JAMES EISENHAEUER, Esq., M. P. Lunenburg.	J. D. MCGREGOR, Esq., New Glasgow.
ALLEN HALEY, Windsor.	JOHN F. STAIRS, Esq., Halifax.

POWER & CO.

Steam and Hot Water Engineers.

MACHINISTS, COPPERSMITHS, PLUMBERS, GAS FITTERS, ROOFERS, IMPORTERS AND
 FITTERS OF THE BEST SANITARY EARTHENWARE AND
 APPLIANCES KNOWN TO THE TRADE.

Estimates for Heating Residences and Public Buildings Furnished on Application.
 Metallic, Slate and Gravel Roofing Applied by Experienced Workmen.

289 and 291 Barrington Street, and 132 and 134 Upper Water Street, HALIFAX, N. S.

WM. TAYLOR & CO.

— WHOLESALE AND RETAIL. —

Boots, Shoes, Slippers, Rubbers,

Felt Hoods, Carrigans, Etc.

— AT THE —

PALACE BOOT & SHOE STORE,
 156 Granville Street, - - - HALIFAX, N. S.

SCOVIL & PAGE, for Fine Clothing.

THE M
 Success

Sec.
 10. He

Sec.
 1. Bul

2. "

3. "

4. "

5. Cow

6. "

7. Hei

8. "

9. "

10. He

Sec,

1. Bul

2. "

3. "

4. "

5. Cow

6. "

7. Hei

8. "

9. "

10. He

SC

THE MARITIME BREWING AND MALTING CO., L'td.,
 Successors to S. OLAND, BONS & CO., HALIFAX, N. S., Brewers and Bottlers of
 XX and XXX Ales and Extra Stout.



CANADA ATLANTIC

AND

PLANT STEAMSHIP LINE.

Fast Direct Route between

✻ **Halifax and Boston.** ✻

— ONLY ONE NIGHT AT SEA. —

Fast Palatial Steel Passenger Steamships—

“**HALIFAX**” and “**OLIVETTE.**”

REGULAR SAILINGS. ALL YEAR ROUND SERVICE.

Through Tickets and Baggage Checked to and from all Points. For Folders, List of Sailings,
 and further information, apply to Agents Intercolonial Railway, or to—

RICHARDSON & BARNARD,
 Savannah Pier, BOSTON.

H. L. CHIPMAN,
 Plant Wharf, HALIFAX.

W. H. DONOVAN,

MANUFACTURER OF

Ginger Ale, Champagne Cider, Lemonade,
CREAM SODA, &c.

41 TO 47 GRANVILLE STREET, - - - HALIFAX, N. S.

→***C. G. SCHULZE,***←

Practical Watch & Chronometer Maker.

— IMPORTER OF —

FINE GOLD & SILVER WATCHES, CLOCKS, FINE JEWELRY & OPTICAL GOODS.

Chronometers for Sale, for Hire, and Repaired. ===

=== Rates Determined by Transit Observation. ===

Special attention given to repairing FINE WATCHES.

185 BARRINGTON STREET, . . . HALIFAX, N. S.

SCOVIL & PAGE —FOR—
 FINE CLOTHING.

THE
 Success

Sec.
 1. Bull
 2. "
 3. "
 4. "
 5. Cow
 6. "
 7. Heif
 8. "
 9. "
 10. Hen
 m
 u
 J

Sec.
 1. Bull,
 2. "
 3. "
 4. "
 5. Cow,
 6. "
 7. Heif
 8. "
 9. "
 10. Hen
 m
 u
 J

Sec.
 1. Bull,
 2. "
 3. "
 4. "

SC

THE MARITIME BREWING AND MALTING CO., L'td.,
 Successors to S. OLAND, SONS & CO., HALIFAX, N.S., Brewers and Bottlers of
XX and XXX Ales and Extra Stout.

Class 18.—Devons.

Sec.		1st.	2nd.	3rd.
1.	Bull, 3 years old and upwards	\$25	\$15	\$10
2.	" 2 "	15	10	8
3.	" 1 year old	12	8	5
4.	" Calf, under 1 year	10	7	4
5.	Cow, 3 years old and upwards	25	15	10
6.	" 2 "	15	10	8
7.	Heifer, 2 years old	15	10	8
8.	" 1 year old	12	8	5
9.	" Calf, under 1 year	10	7	4
10.	HERD, to consist of one bull and five females, four of which must be in milk or in calf. No animal in herd to be under one year. Prizes will not be awarded unless the Judges deem herds worthy ..	50	40	..

Class 19.—Jerseys.

Sec.		1st.	2nd.	3rd.
1.	Bull, 3 years old and upwards	\$25	\$15	\$10
2.	" 2 "	15	10	8
3.	" 1 year old	12	8	5
4.	" Calf under 1 year	10	7	4
5.	Cow, 3 years old and upwards	25	15	10
6.	" 2 "	15	10	8
7.	Heifer, 2 years old	15	10	8
8.	" 1 year old	12	8	5
9.	" Calf under 1 year	10	7	4
10.	HERD, to consist of one bull and five females, four of which must be in milk or in calf. No animal in herd to be under one year. Prizes will not be awarded unless the Judges deem herds worthy ..	50	40	..

Class 20.—Guernseys.

Sec.		1st.	2nd.	3rd.
1.	Bull, 3 years old and upwards	\$25	\$15	\$10
2.	" 2 "	15	10	8
3.	" 1 year old	12	8	5
4.	" Calf, under 1 year	10	7	4

SCOVIL AND PAGE FOR GENTS' FURNISHINGS.

THE MARITIME BREWING AND MALTING CO., Ltd.,
 Successors to S. OLAND, SONS & CO., HALIFAX, N. S., Brewers and Bottlers of
 XX and XXX Ales and Extra Stout.



KELLEY AND GLASSEY,

(SUCCESSORS TO A. McLEOD & CO.)

Importers of Ales, Wines, Brandies, &c.

WHOLESALE & RETAIL.

HALIFAX, N. S.

SCOVIL & PAGE, for Men's Pants.

THE
 Suc

SEC.

5.
 6.
 7.
 8.
 9.
 10.

SEC.

1.
 2.
 3.
 4.
 5.
 6.
 7.
 8.
 9.
 10.

SEC.

1.
 2.
 3.
 4.
 5.
 6.
 7.
 8.
 9.

SC

THE MARITIME BREWING AND MALTING CO., L'td.,
 Successors to S. OLAND, SONS & CO., HALIFAX, N. S., Brewers and Bottlers of
 XX and XXX Ales and Extra Stout.

Sec.		1st.	2nd.	3rd.
5.	Cow, 3 years old and upwards	\$25	\$15	\$10
6.	" 2 "	15	10	8
7.	Heifer, 2 years old	15	10	8
8.	" 1 year old	12	8	5
9.	" Calf, under 1 year	10	7	4
10.	HERD, to consist of one male and five females, four of which must be in milk or calf. No animal to be under one year. Prizes will not be awarded unless the Judges deem herds worthy	50	40	..

Class 21.—Herefords.

Sec.		1st.	2nd.	3rd.
1.	Bull, 3 years old and upwards	\$25	\$15	\$10
2.	" 2 "	15	10	8
3.	" 1 year old	12	8	5
4.	" Calf, under 1 year	10	7	4
5.	Cow, 3 years old and upwards	25	15	10
6.	" 2 "	15	10	8
7.	Heifer, 2 years old	15	10	8
8.	" 1 year old	12	8	5
9.	" Calf, under 1 year	10	7	4
10.	HERD, to consist of one male and five females, four of which must be in milk or in calf. No animal to be under one year. Prizes will not be awarded unless the Judges deem herds worthy	50	40	..

Class 22.—Polled Suffolks, or Red Polls.

Sec.		1st.	2nd.	3rd.
1.	Bull, 4 years old and upwards	\$25	\$15	\$10
2.	" 3 "	15	10	8
3.	" 2 "	12	8	5
4.	" Calf, under 1 year	10	7	4
5.	Cow, 3 years old and upwards	25	15	10
6.	" 2 "	15	10	8
7.	Heifer, 2 years old	15	10	8
8.	" 1 year old	12	8	5
9.	" Calf, under 1 year	10	7	4

SCOVIL & PAGE FOR **BOYS' CLOTHING.**

CO., L'td.,
and Bottlers of

SEY,

dies, &c.

AX, N. S.

Men's Pants.

THE MARITIME BREWING AND MALTING CO., Ltd.,
 Successors to S. OLAND, SONS & CO., HALIFAX, N. S., Brewers and Bottlers of
 XX and XXX Ales and Extra Stout.

Crayon, Oil and Pastel Portraits,

FROM ANY KIND OF SMALL PICTURES AT LOWEST PRICES, AND GUARANTEED SATISFACTORY,

— AT —

C. JENSEN & CO'S Studio, 29 Jacob St, HALIFAX, N. S.

Read the following, taken from the "Atlantic Weekly," March 10th, 1894.

Mr. J. F. Anderson kindly showed a reporter of the "Atlantic Weekly" a painting in oil of his little son Ray who lost his life last summer under such sad circumstances. The portrait shows him leaning carelessly against a mass of rock work with a shrubbery for the background. To those who knew the little fellow the picture will be of much interest, because it shows him as real as in actual life. The portrait was painted by C. Jensen & Co., Jacob St., Halifax, who have spared no pains to give a faithful picture. The work was all the more difficult on account of being made from two different photographs. One was used for the features and the other for the remaining details. Messrs. Jensen have done justice to the subject, and the satisfaction expressed by Mr. and Mrs. Anderson fully sustains their former reputation.

✠ **BILL OF FARE** ✠

==== AT ====

WOOLNOUGH'S,

Every Evening up to 11.30.

OYSTERS, in every style.
 GAME, when in season.
 CUTLETS OR CHOPS, various kinds.
 PORTER HOUSE STEAK.
 SIRLOIN STEAK.
 SPATCH COCK CHICKENS.
 SPATCH COCK PARTRIDGES.
 COLD ROAST BEEF.
 COLD CORN BEEF. COLD HAM.
 WELSH RARE BITS. HAM BUCKS.
 GOLDEN BUCKS.
 LOBSTER SALADS.
 PLAIN LOBSTERS.



Pictou House, - 34 Salter St.

JOHN P. GRIFFIN,

Bookseller, * Stationer, * Newsdealer, * Etc.

17 JACOB ST., HALIFAX, N. S.

School Books, and everything to fit out the Student and Scholar.

— All the latest English and American Magazines and Papers. —

Full Line of Drawing Paper, Paints, and Artists' Materials.

==== ROOM PAPER. ====

SCOVIL & PAGE | for Men's Clothing.

TH
 Suc

Sec.
 10.

Sec.

1.
 2.
 3.
 4.
 5.
 6.
 7.
 8.
 9.
 10.

Sec.

1.
 2.
 3.
 4.
 5.
 6.
 7.
 8.
 9.
 10.

SO

THE MARITIME BREWING AND MALTING CO., L'td.,
 Successors to S. OLAND, SONS & CO., HALIFAX, N. S., Brewers and Bottlers of
XX and XXX Ales and Extra Stout.

SEC.		1st.	2nd.	3rd
10.	HERD, to consist of one male and five females, four of which must be in milk or in calf. No animal to be under one year. Prizes will not be awarded unless the Judges deem herds worthy	\$50	\$40	..

Class 23.—West Highland Cattle.

SEC.		1st.	2nd.	3rd.
1.	Bull, 4 years old and upwards	\$25	\$15	\$10
2.	" 3 "	15	10	8
3.	" 2 "	12	8	5
4.	" Calf, under 1 year	10	7	4
5.	Cow, 3 years old and upwards	25	15	10
6.	" 2 years old	15	10	8
7.	Heifer, 2 years old	15	10	8
8.	" 1 year old	12	8	5
9.	" Calf, under 1 year	10	7	4
10.	HERD, to consist of one male and five females, four of which must be in milk or in calf. No animal to be under one year. Prizes will not be awarded unless Judges deem herds worthy	50	40	..

Class 24.—Polled Angus.

SEC.		1st.	2nd.	3rd.
1.	Bull, 3 years old and upwards	\$25	\$15	\$10
2.	" 2 "	15	10	8
3.	" 1 year old	12	8	5
4.	" Calf, under 1 year	10	7	4
5.	Cow, 3 years old and upwards	25	15	10
6.	" 2 "	15	10	8
7.	Heifer, 2 years old	15	10	8
8.	" 1 year old	12	8	5
9.	" Calf, under 1 year	10	7	4
10.	HERD, to consist of one male and five females, four of which must be in milk or in calf. No animal to be under one year. Prizes will not be awarded unless the Judges deem herds worthy	50	40	..

SCOVIL & PAGE, for Fine Clothing.

CO., L'td.,
Bottlers of

ts,
SATISFACTORY,

X, N. S.

1894.

in all of his little
in leaning care-
the little fellow
trait was painted
The work was
d for the features
d the satisfaction



er St.

, * Etc.

Artists' Materials.

Clothing.

THE MARITIME BREWING AND MALTING CO., L'td.,
 Successors to S. OLAND, SONS & CO., HALIFAX, N. S., Brewers and Bottlers of
 XX and XXX Ales and Extra Stout.

Albion Hotel.

HALIFAX, N. S.

GRANT BROS., - Proprietors.

==== *Terms :--\$1.50 per day.* ====



THE most central Hotel in the city, near Post Office, Custom House, Principal Banks, and Steamboat Landings. The House has been newly renovated, and extended with an additional wing, containing fifteen nice airy rooms, all furnished with modern furniture and electric bells throughout.

The Guests of the Albion Hotel are furnished with a \$500.00 Accident Policy, good for seven days, free of charge.

MARTIN, YOUNG & Co.

295 - BARRINGTON ST. - 297.

Painters, Glaziers, Paper Hangers, Etc.

The Cheapest Place in the City to Purchase 

WALL PAPERS and DECORATIONS.

=====
 Telephone 681.

SCOVIL & PAGE | for Gents' Furnishings.

THE
 Successors

Sec.

1. Bu
- 2.
- 3.
- 4.
5. Co
- 6.
7. Ho
- 8.
- 9.
10. Hr

TO GE

E

SEND F

SC

THE MARITIME BREWING AND MALTING CO., L'td.,
 Successors to S. OLAND, SONS & CO., HALIFAX, N. S., Brewers and Bottlers, of
 XX and XXX Ales and Extra Stout.

Class 25.—Holsteins.

SEC.		1st.	2nd.	3rd.
1.	Bull, 3 years old and upwards	\$25	\$15	\$10
2.	" 2 "	15	10	8
3.	" 1 year old..	12	8	5
4.	" Calf, under 1 year	10	7	4
5.	Cow, 3 years old and upwards	25	15	10
6.	" 2 years old	15	10	8
7.	Heifer, 2 years old	15	10	8
8.	" 1 year old	12	8	5
9.	" Calf, under 1 year..	10	7	4
10.	HERD, to consist of one male and five females, four of which must be in milk or in calf. No animal to be under one year. Prizes will not be awarded unless the Judges deem herds worthy.	50	40	..

TO GET A THOROUGH

Business Education

YOU MUST ATTEND

FRAZEE'S BUSINESS COLLEGE,

* 119 HOLLIS ST., HALIFAX, N. S. *

SEND FOR CIRCULARS AND TERMS TO

J. C. P. FRAZEE,

Principal and Proprietor.

SCOVIL & PAGE, Halifax, N. S.

THE MARITIME BREWING AND MALTING CO., Ltd.
 Successors to S. OLAND, SONS & CO., HALIFAX, N. S., Brewers and Bottlers of
 XX and XXX Ales and Extra Stout.

J. C. MACKINTOSH,

Banker and Broker,

166 HOLLIS ST., - - - HALIFAX, N. S.

— DEALER IN —

INVESTMENTS, SECURITIES, BONDS, DEBENTURES,
 BANK AND MISCELLANEOUS STOCKS.

Special Attention given to Investments for Trusts and Estates. A General Banking
 Business Transacted. Collections made in all parts of the Dominion, and
 all over the World. Drafts Drawn on New York, Boston and Montreal.

Agent for the CHEQUE BANK, LONDON, and for the GUARANTEE COMPANY
 OF NORTH AMERICA. Guarantee Bonds Issued to Employees.

THE CHARLOTTETOWN STEAMBOAT COMPANY.

Correspondence Solicited.

No charge for information.

COLEMAN & Co.

Established 1840.

Importers of —

English and American Hats and Caps.

ALL THE LEADING STYLES IN FELT AND STRAW.

— ALSO —

The Largest Stock of SILK & CLERICAL HATS in the City.

— HEADQUARTERS FOR —

Ladies' & Gents' Fine Fur Goods at lowest prices.

SPECIAL ATTENTION GIVEN TO REPAIRING FURS.

TRUNKS AND VALISES IN GREAT VARIETY.

143 GRANVILLE ST., HALIFAX, N. S.

N. B.—Visitors to the EXHIBITION are cordially invited to visit our Store and inspect
 our Stock, Etc.

SCOVIL & PAGE, for Fine Clothing.

THE M.
 Successors

SEC.
 1. Cow, 4
 2. " 3
 3. " 2
 4. Heifer,
 5. "
 6. "

SEC.
 1. Cow, 4
 2. " 3
 3. " 2
 4. Heifer,
 5. "
 6. "

SEC.
 1. Pair W
 and

SEC.
 1. Fat Ox
 2. "
 3. "
 4. Fat Cow
 5. " Hei
 6. " "
 7. Pair Fa
 entd

at Cattle

SCOVIL

THE MARITIME BREWING AND MALTING CO., L'td.,
 Successors to S. OLAND, SONS & CO., HALIFAX, N. S., Brewers and Bottlers of
 XX and XXX Ales and Extra Stout.

Class 26.—Grade Dairy Cattle.

(SHORT HORN OR DURHAM AND HOLSTEIN).

SEC.		1st.	2nd.
1.	Cow, 4 years old and upwards	\$10	\$5
2.	" 3 "	10	5
3.	" 2 "	8	4
4.	Heifer, 2 years old ..	8	4
5.	" 1 year old	8	4
6.	" Calf, under 1 year	6	3

Class 27.—Grade Dairy Cattle.

SEC.		1st.	2nd.
1.	Cow, 4 years old and upwards	\$10	\$5
2.	" 3 "	10	5
3.	" 2 "	8	4
4.	Heifer, 2 years old ..	8	4
5.	" 1 year old	8	4
6.	" Calf, under 1 year	6	3

Class 28.—Working Oxen.

SEC.		1st.	2nd.	3rd.
1.	Pair Working Oxen, any age. To be exhibited in yoke and tested at the discretion of the Judges ..	\$40	\$30	\$20

Class 29.—Fat Cattle (any breed.)

(RAISED AND FED IN NOVA SCOTIA.)

SEC.		1st.	2nd.	3rd.	4th.
1.	Fat Ox or Steer, 4 years and over	\$20	\$15	\$10	\$..
2.	" 3 years old	20	15	10	..
3.	" 2 " ..	20	15	10	..
4.	Fat Cow or Heifer, 4 years and over	20	15	10	..
5.	" Heifer, 3 years old	20	15	10	..
6.	" " 2 " ..	20	15	10	..
7.	Pair Fat Cattle of any age, neither of which is entered in other Sections..	40	30	20	10

† Cattle entered in other Classes cannot be entered or shown as Fat Cattle.

SCOVIL & PAGE | for Gents' Furnishings.

CO., L'td.,
and Bottlers of

SH,

X, N. S.

NEOUS STOCKS.

General Banking
e Dominion, and
on and Montreal.

WEE COMPANY
employees.

PANY.
or information.

30.

nd Caps.

RAW.

S in the City.

est prices.

REAT VARIETY.

ur Store and inspect

ine Clothing.

THE MARITIME BREWING AND MALT CO., L'td.
 Successors to S. OLAND, SONS & CO., HALIFAX, N. S., Brewers and Bottlers of
 XX and XXX Ales and Extra Stout.

Nova Scotia Brewery,

HALIFAX, N. S.

A. KEITH & SON,

PROPRIETORS.



Their Celebrated XX and XXX ALES and Superior
 STOUT always in Stock, in bottle, hhd., half
 hhd. and smaller packages.

Bottled ALE and STOUT packed in barrels of 6 or
 8 dozen pints or 4 dozen quarts when required.
 Suitable for Country Trade.

SCOVIL & PAGE —FOR— FINE CLOTHING.

THE MAR
 Successors to

Prof. Law
 Musquodobeit, J

In making e
 be given. In av
 sideration the ev
 merits of the an
 through the Sec
 Books, as well
 been raised from
 officially brought

Ewes, two s
 the present sens
 If required,
 ages stated by t
 Sheep must

Sec.

1. Ram, 2 sh
2. " She
3. " Lam
4. Pair Ewe
5. "
6. "

Sec.

1. Ram, 2 s
2. " Sh
3. " La
4. Pair Ewe
5. "
6. "

SCOV

THE MARITIME BREWING AND MALTING CO., LTD. **THE MAR**
 Successors to S. OLAND, SONS & CO., HALIFAX, N. S., Brewers and Bottlers of Successors to
 XX and XXX Ales and Extra Stout.

MILLER BROS.

116 & 118 Granville St.

HALIFAX, N. S.

AGENTS FOR THE BEST —

AMERICAN AND CANADIAN

Pianos and Organs

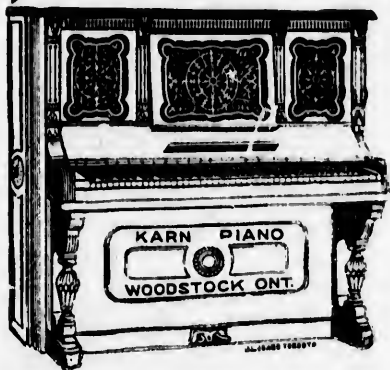

PIANOS.

THE KARN,
 EVANS BROS.,
 IVERS & POND, &

THE CELEBRATED—

Karn Organs,

Now admitted to be the Leading Organ
 of Canada,

AND

Sewing Machines

THE NEW RAYMOND,
 THE NEW WILLIAMS,
 THE WHEELER & WILSON.

Pianos and Organs Tuned and Repaired.
 Sewing Machines Repaired.

Telephone 738

SCOVIL & PAGE —FOR— **BOYS' CLOTHING.**

THE MAR

EC.
 Ram, 2 she
 " Shear
 " Lamb
 Pair Ewes.

"
 "

EC.
 Ram, 2 she
 " Shear
 " Lamb
 Pair Ewes,

EC.
 Ram, 2 she
 " Shear
 " Lamb
 Pair Ewes

"
 "

SEC.
 1. Ram, 2 she
 2. " Shear
 3. " Lamb
 4. Pair Ewe
 5. "
 6. "

SCO

ING CO., L^{td} THE MARITIME BREWING AND MALTING CO., L^{td},
Brewers and Bottlers, Successors to S. OLAND, SONS & CO, HALIFAX, N. S., Brewers and Bottlers of
XX and XXX Ales and Extra Stout.

Class 32.—Border Leicesters.

NO.		1st.	2nd.
	Ram, 2 shears and over..	\$8	\$6
	“ Shearling	7	5
	“ Lamb	6	4
	Pair Ewes, 2 shears and over.	8	6
	“ Shearlings...	7	5
	“ Lambs..	6	4

Class 33.—Cheviots.

NO.		1st.	2nd.
	Ram, 2 shears and over..	\$8	\$6
	“ Shearling	7	5
	“ Lamb	6	4
	Pair Ewes, 2 shears and over.	8	6
	“ Shearlings...	7	5
	“ Lambs..	6	4

Class 34.—Shropshires.

NO.		1st.	2nd.
	Ram, 2 shears and over.?	\$8	\$6
	“ Shearling	7	5
	“ Lamb	6	4
	Pair Ewes, 2 shears and over.	8	6
	“ Shearlings...	7	5
	“ Lambs..	6	4

Class 35.—Southdowns.

NO.		1st.	2nd.
1.	Ram, 2 shears and over..	\$8	\$6
2.	“ Shearling	7	5
3.	“ Lamb	6	4
4.	Pair Ewes, 2 shears and over.	8	6
5.	“ Shearlings ..	7	5
6.	“ Lambs..	6	4

S.
AX, N. S.
DIAN
Organs
INOS.
BROS.,
YERS & POND, &

Organs,
e the Leading Orga
Canada,
hines

aired.
hone 738

FOR CLOTHING. **SCOVIL & PAGE, Halifax, N.S.**

THE MARITIME BREWING AND MALTING CO, L^{td}
 Successors to S. OLAND, SONS & CO., HALIFAX, N. S., Brewers and Bottlers of
 XX and XXX Ales and Extra Stout.



TOO SMALL.

JUST
A
MINUTE.



TOO LARGE.

The first and second picture show how ridiculous it is to buy a Shirt that only fits you round the neck, (as ready made Shirts only do as a rule.)

The third
 is of a man
SHIRTS MADE



picture
 who gets his
TO ORDER.

JUST RIGHT.

The SHIRTS we are making **TO ORDER**
WEAR WELL,
FIT WELL,
LOOK WELL.

Write us and get prices.

Mall orders have prompt attention.

City Steam Laundry Co.

Telephone 999.

62 & 64 GRANVILLE STREET.

SCOVIL & PAGE, Halifax, N.S.

THE MA
 Successors

Class 36.

- SEC.
1. Ram, 2
 2. " S
 3. " 1
 4. Pair E
 5. "
 6. "

Class 37

- SEC.
1. Ram, 2
 2. " 1
 3. " 1
 4. Pair E
 5. "
 6. "

SEC.

1. Ram, 2
2. Pen of

SEC.

1. Pair E
2. "
3. Pair E
4. "

SCO

TING CO, L't
wers and Bottlers

THE MARITIME BREWING AND MALTING CO., L'td.,
Successors to S. OLAND, SONS & CO., MALIFAX, N. S., Brewers and Bottlers of
XX and XXX Ales and Extra Stout.



TOO LARGE
ulous it is to b
ek, (as ready
e.)

Class 36.—Oxford and Hampshire Downs, and other medium Wool not specially enumerated.

Sec.		1st.	2nd.
1.	Ram, 2 shears and over	\$8	\$6
2.	" Shearling	7	5
3.	" Lamb	6	4
4.	Pair Ewes, 2 shears and over.	8	6
5.	" Shearlings	7	5
6.	" Lambs	6	4

Class 37.—Lincoln and other long Wool not specially enumerated.

Sec.		1st.	2nd.
1.	Ram, 2 shears and over	\$8	\$6
2.	" 1 "	7	5
3.	" Lamb	6	4
4.	Pair Ewes, 2 shears and over.	8	6
5.	" 1 "	7	5
6.	" Lambs	6	4

Class 38.—Merino, and other fine Wool.

Sec.		1st.	2nd.
1.	Ram, 2 shears and over	\$ 8	\$6
2.	Pen of Ewe Lambs, not less than three or more than five..	10	8

Class 39.—Fat Sheep, any breed.

Sec.		1st.	2nd.
1.	Pair Fat Wethers, 2 shears and over	\$10	\$8
2.	" " 1 "	10	8
3.	Pair Fat Ewes	10	8
4.	" Lambs	6	4

SCOVIL & PAGE —FOR— **MEN'S PANTS.**

picture

no gets his

ORDER.

ORDER

WELL.

ve prompt attent

ry Co.

alifax, N.S

THE MARITIME BREWING AND MALTING CO., L'td.,
 Successors to S. OLAND, SONS & CO., HALIFAX, N. S., Brewers and Bottlers of
 XX and XXX Ales and Extra Stout.

DRY GOODS.— Wholesale and Retail.
CARPETS AND CLOTHING.
 W. & C. SILVER, Cor. George & Hollis Sts.

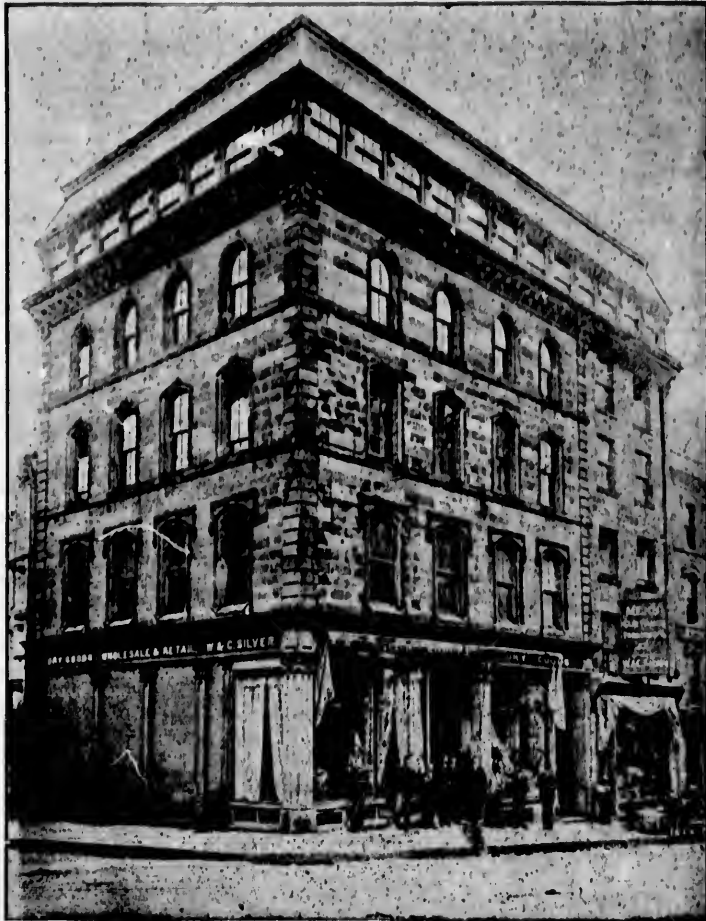

DEPARTMENTS:

Carpets and Oil Cloths, Curtains and House Furnishings, Dress Goods, Mantles,
 Hosiery and Small Wares, Ready Made Clothing and Fine Custom Tailoring.

SCOVIL & PAGE —FOR—
MEN'S CLOTHING.

THE M
 Successors

W. J. V
 Musquolob
 The own
 the entry.
 If requir
 in their pro
 Judges a
 also to enq
 An anim

SEC.

1. Boar, c
2. "
3. "
4. Sow, c
5. "
6. "
7. Breedi

1. Boar, c
2. "
3. "
4. Sow, c
5. "
6. "
7. Breedi

1. Boar, c
2. "
3. "
4. Sow, c

SCO

NG CO., L'td.,
s and Bottlers of

THE MARITIME BREWING AND MALTING CO., L'td.,
Successors to S. OLAND, SONS & CO., HALIFAX, N. S., Brewers and Bottlers of
XX and XXX Ales and Extra Stout.

OTHING.
lis Sts.



SWINE.

COMMITTEE.

W. J. Veith, Chairman; Messrs. J. A. Leaman, George P. Henry, C. N. Spratt, Musquodoboit, Joseph Matheson, John R. Graham, Dartmouth, D. Logan, Pictou.

The owner's name and address with precise age of animal must be given when making the entry.

If required, exhibitors must make a statutory declaration that their animals are entered in their proper section.

Judges are expected to see that the animals are entered in the proper class and section, also to enquire into the purity of the breeding of all animals.

An animal cannot be entered in any section different from its age.

Class 40.—Improved Berkshire.

SEC.		1st.	2nd.	3rd.
1.	Boar, over 2 years.....	\$10	\$7	\$3
2.	" 1 year and under 2 years	8	6	2.50
3.	" 6 months and under 1 year.....	6	4	2
4.	Sow, over 2 years	10	7	3
5.	" 1 year and under 2 years	8	6	2.50
6.	" 6 months and under 1 year	6	4	2
7.	Breeding Sow, with litter—not less than 5 pigs.....	12		

Class 41.—Improved Large Yorkshire.

1.	Boar, over 2 years	\$10	\$7	\$3
2.	" 1 year and under 2 years	8	6	2.50
3.	" 6 months and under 1 year	6	4	2
4.	Sow, over 2 years.....	10	7	3
5.	" 1 year and under 2 years	8	6	2.50
6.	" 6 months and under 1 year.....	6	4	2
7.	Breeding Sow, with litter—not less than 5 pigs	12		

Class 42.—Suffolks and Essex.

1.	Boar, over 2 years.....	\$10	\$7	\$3
2.	" 1 year and under 2 years	8	6	2.50
3.	" 6 months and under 1 year.....	6	4	2
4.	Sow, over 2 years	10	7	3

SCOVIL & PAGE, Halifax, N. S.

Coods, Mantles,
tom Tailoring.

FOR—
CLOTHING.

THE MARITIME BREWING AND MALTING CO., L'td.,
 Successors to S. OLAND, SONS & CO., HALIFAX, N. S., Brewers and Bottlers of
 XX and XXX Ales and Extra Stout.

ROBERT FARQUHAR.

TELEPHONE 850.

JAMES FARQUHAR

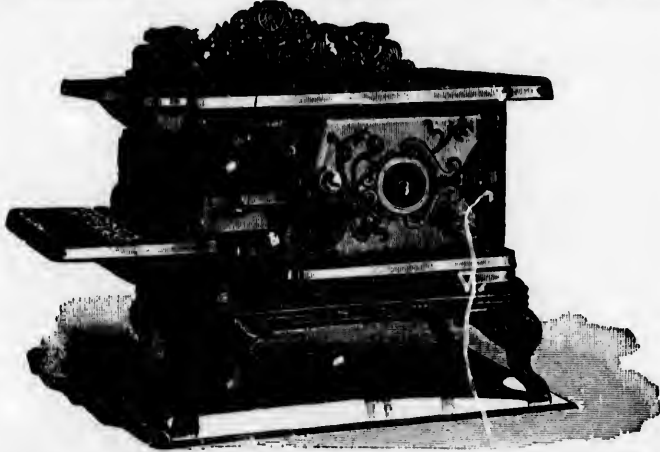

FARQUHAR BROS.

15 BARRINGTON ST., HALIFAX, N. S.

Tinsmiths, Plumbers, Sheet Iron Workers & Gas-Fitters.

STOVES, RANGES & KITCHEN FURNISHING GOODS.

HOT AIR FURNACES carefully fitted up, and HALL STOVES repaired and fitted up, under personal supervision.

JOBGING PROMPTLY ATTENDED TO.

— IMPORTERS OF —

Canadian and American GAS and ELECTRIC FITTINGS.

— ALSO, —

A LARGE VARIETY OF GAS GLOBES, &C.

SCOVIL  **PAGE** **FOR** **GENTS' FURNISHINGS.**

THE MA
 Successors

Sec.

5. Sow, ov
 6. "
 7. Breedin
 8. The be
 of

1. Boar, o
 2. "
 3. "
 4. Sow, ov
 5. "
 6. "
 7. Breedin
 8. Boar an
 not

1843.

The

Income for
 Assets on
 Surplus
 New Busin
 Insurance

This Cor

General

SCO

THE MARITIME BREWING AND MALTING CO., L'td.,
 Successors to S. OLAND, SONS & CO., HALIFAX, N. S., Brewers and Bottlers of
XX and XXX Ales and Extra Stout.

SEC.		1st.	2nd.	3rd.
5.	Sow, over 1 year and under 2 years	\$ 8	\$6	\$2.50
6.	“ 6 months and under 1 year	6	4	2
7.	Breeding Sow, with litter—not less than 5 pigs	12
8.	The best exhibit (one or several animals of any age) of pure breeds other than the above named	10	7	3

Class 43.—All other Breeds and Crosses.

1.	Boar, over 2 years	\$10	\$7	\$3
2.	“ 1 year and under 2 years	8	6	2.50
3.	“ 6 months and under 1 year	6	4	2
4.	Sow, over 2 years	10	7	3
5.	“ 1 year and under 2 years	8	6	2.50
6.	“ 6 months and under 1 year	6	4	2
7.	Breeding Sow and litter—not less than 5 pigs.	12		
8.	Boar and Sow of any pure breed for which prizes are not specially offered	10		

1843.

1894.

The Mutual Life Insurance Company

OF NEW YORK.

RICHARD A. McCURDY, President.

Income for 1893 amounted to	\$ 41,953,145.68
Assets on December 31st, 1893,	186,707,680.14
Surplus “ “ “	17,952,608.91
New Business in 1893, over	223,000,000.00
Insurance in Force,	802,867,478.00

This Company has about \$20,000,000.00 more money than the next largest in the world.

J. A. JOHNSON,

General Agent for Maritime Provinces and Newfoundland.

87 HOLLIS ST., HALIFAX, N. S.

SCOVIL & PAGE BOYS' CLOTHING.

NG CO., L'td.,
and Bottlers of

JAMES FARQUHAR

ROS.

Gas-Fitters.

FOODS.

YES repaired and

DED TO.

FITTINGS.

BES, & C.

FOR—
FURNISHINGS.

THE MARITIME BREWING AND MALTING CO., L'td.
 Successors to S. OLAND, SONS & CO., HALIFAX, N. S., Brewers and Bottlers of
XX and XXX Ales and Extra Stout.

H. H. HARRISON.

TELEPHONE No. 948.

JAS. HARRISON.



HARRISON BROS.

— AGENTS FOR —

↻ **Canada Stained Glass Works.** ↻

Dealers in Sand-Cut, Embossed,
 Bent and Bevelled Glass,
 Mirror Plates, Etc.



Plain and Artistic Painters,
 Importers of
 Wall Paper and Decorations.

Showrooms: 54 Barrington St., HALIFAX, N. S.

SCOVIL & PAGE | for Gents' Furnishings.

THE MA
 Successors

Chairman
 W. W. McL
 Stayner, W.
 Exhibitor
 any error in t
 All specifi
 Bantams dub
 Specimens
 Coops mu
 They must be
 with proper
 ment, they u
 deep, 2½ to 3
 to 28 inches l
The length
 Entries u
 in collections
 doves, whic
 All specifi

- Sec.
 1. Brahr
 2. "
 3. Cochi
 4. "
 5. "
 6. "
 7. "
 8. Plym
 9.
 10. Lang
 11. "
 12. Wya

SCO

NG CO., L'td,
rs and Bottlers of

THE MARITIME BREWING AND MALTING CO., L'td.,
Successors to S. OLAND, SONS & CO., HALIFAX, N. S., Brewers and Bottlers of
XX and XXX Ales and Extra Stout.

JAS. HARRISON.

POULTRY.

COMMITTEE.

Chairman, A. G. Cunningham ; Messrs. Thomas Goudge, J. E. DeWolfe, A. W. Redden
W. W. McLellan, B. O'N. Duggan, Thomas J. Egan, Frank Hyde, Dartmouth, C. A.
Stayner, W. E. Roscoe, Kentville.

Exhibitors must be careful to have specimens correctly named in their entry papers, as
any error in this respect will be fatal to successful competition.

All specimens must be exhibited in their natural condition ; but Games and Game
Bantams dubbed or trimmed in the ordinary manner will not be excluded from competition.

Specimens must be exhibited in attractive and convenient coops or cages.

Coops must be open only at the front, which must be of wire or of twine netting.
They must be so constructed as to be easily opened by the judge, and must be furnished
with proper appliances for food and water. For convenience and uniformity of arrange-
ment, they must be of the following dimensions, outside measurement : 2½ ft. high, 2 ft.
deep, 2½ to 3½ ft. long. For bantams and pigeons 19 inches high, 12 inches deep, and 18
to 28 inches long. For turkeys and geese, at the discretion of the exhibitors.

The length of each coop must be stated on the entry papers.

Entries must be made for poultry in trios, and pigeons in pairs ; ducklings and goslings
in collections of not less than four, any sex. Cuge birds to be entered singly, except
doves, which must be shown in pairs.

All specimens must be entered in the name of the *actual owner.*

Class 44.— Fowls hatched in 1894.

(COCKEREL AND TWO PULLETS.)

SEC.		1st.	2nd.
1.	Brahmas, Light	\$2	\$1
2.	" Dark	2	1
3.	Cochins, Buff	2	1
4.	" Partridge	2	1
5.	" Pea Comb	2	1
6.	" Black	2	1
7.	" White	2	1
8.	Plymouth Rocks, Barred	2	1
9.	" White	2	1
10.	Langshans, Black	2	1
11.	" White	2	1
12.	Wyandottes, Silver	2	1

ROS.

orks.



e Painters,

Decorations.

AX, N. S.

Furnishings.

SCOVIL & PAGE —FOR— FINE CLOTHING.

THE MARITIME BREWING AND MALTING CO., L'td.
 Successors to S. OLAND, SONS & CO., HALIFAX, N. S., Brewers and Bottlers of
 XX and XXX Ales and Extra Stout.

Take Cars at North St. to cor. Bell's Lane & Barrington St.

ROYAL HOTEL.

119 and 121 Argyle Street, - - - HALIFAX, N. S.

Meals Served to suit arrival and departure of Guests.

TELEPHONE COMMUNICATION.

MRS. L. D. WINSOR, - - Proprietress.

Carriage Stock, Hardware, Tea, &c.

Also, FISHING SUPPLIES.

A. J. GRANT & CO.

No. 65 Upper Water Street,

HEAD OF O'CONNOR'S WHARF, - - HALIFAX, NOVA SCOTIA.

ESTABLISHED 1864.

IRWIN & SONS,

Dispensing Chemists.

99 Gottingen St., FOOT OF CUNARD ST. | 201 Brunswick St., FOOT OF COGSWELL ST.



WHILE visiting the City call and see us.
 We keep a full line of TOILET RE-
 QUISITES, DYES, SPICES, CONDITION
 POWDERS. The north end Post Office three
 doors north. The Peoples' Bank on the opposite
 side. You are able to get on Gottingen Street,
 or north end, any article you want, just as good
 and cheaper than in the centre of the city.
 Come, we will be glad to see you, if you ever
 do not see what you require in the store.

IRWIN & SONS, - - 99 GOTTINGEN ST.

SCOVIL & PAGE FOR MEN'S CLOTHING.

THE M
 Successors

SEC.
 13. Wyo
 14.
 15. Black
 16. Dom
 17. Red
 18. Rum
 19. Black
 20. Oppi
 21. Ham
 22.
 23.
 24.
 25.
 26.
 27. Dork
 28.
 29.
 30. W. J
 31. Whi
 32. Black
 33. Brov
 34. And
 35. Dom
 36. Ros
 37.
 38. Black
 39. Wh
 40. Hou
 41. Cre
 42. La
 43. Sul
 44. W.
 45.
 46. Go
 47. Sil
 48. Go
 49. Sil
 50. W

SC

N.

ING CO., L'td.
ers and Bottlers of

THE MARITIME BREWING AND MALTING CO., L'td.,
Successors to S. OLAND, SONS & CO., HALIFAX, N. S., Brewers and Bottlers of
XX and XXX Ales and Extra Stout.

on St.



HALIFAX, N. S.

of Guests.

Proprietress.

Tea, &c.

S.

CO.

, NOVA SCOTIA.

hemists.

FOOT OF
COGSWELL ST.

ty call and see us.
of TOILET RE-
ES, CONDITION
d Post Office three
ank on the opposite
n Gottingen Street,
want, just as good
entre of the city.
e you, if you ever
in the store.

NGEN ST.

FOR—
CLOTHING.

SEC.		1st.	2nd.
13.	Wyandottes, Golden	\$2	\$1
14.	“ White	2	1
15.	Black Javas.	2	1
16.	Dominiques	2	1
17.	Red Caps	2	1
18.	Rumpless	2	1
19.	Black Russians	2	1
20.	Oppingtons	2	1
21.	Hamburgs, Golden Spangled	2	1
22.	“ Silver Spangled	2	1
23.	“ Black	2	1
24.	“ White	2	1
25.	“ Golden Pencilled	2	1
26.	“ Silver Pencilled	2	1
27.	Dorkings, Silver Grey.....	2	1
28.	“ Colored.	2	1
29.	“ White	2	1
30.	W. F. Black Spanish	2	1
31.	White Leghorns	2	1
32.	Black Leghorns....	2	1
33.	Brown Leghorns	2	1
34.	Andalusians	2	1
35.	Dominique Leghorns	2	1
36.	Rose Comb White Leghorns.....	2	1
37.	“ Brown Leghorns	2	1
38.	Black Minorcas....	2	1
39.	White Minorcas	2	1
40.	Houdans	2	1
41.	Creve Cœur.	2	1
42.	La Fleche	2	1
43.	Sultans.....	2	1
44.	W. C. Black Polish.	2	1
45.	“ White Polish.....	2	1
46.	Golden Polish.....	2	1
47.	Silver Polish	2	1
48.	Golden Bearded Polish	2	1
49.	Silver Bearded Polish.....	2	1
50.	White Bearded Polish	2	1

SCOVIL & PAGE, for Men's Pants.

THE MARITIME BREWING AND MALTING CO., L'td.,
 Successors to S. OLAND, SONS & CO., HALIFAX, N. S., Brewers and Bottlers of
 XX and XXX Ales and Extra Stout.



USE

Jersey Brand

CONDENSED

MILK.

By Government Analysis the

PUREST AND BEST.

BABIES CRY FOR IT.

Made from pure, fresh, unskimmed Milk and Specially Refined Demerara Crystals.

FORREST CANNING COMPANY,
 HALIFAX, N. S.

JNO. WILSON & CO.,
 28 YATES ST., AGENTS FOR B. C.

DAVID ROCHE,

Wall Papers & Decorations,

IN ALL THE LATEST DESIGNS IN
 ENGLISH AND AMERICAN MANUFACTURE.

We carry the Largest Line of **CHEAP WALL PAPERS** in the city.

COUNTRY ORDERS SOLICITED.

Nos. 236 AND 238 ARGYLE, AND 4 AND 6 JACOB STS.,
HALIFAX, N. S.

SCOVIL & PAGE | for Men's Clothing.

THE M
 Successor

- SEC.
 51. Black
 52. Brow
 53. Red
 54. Silve
 55. Whit
 56. Ging
 57. Yello
 58. Span
 59. Grey
 60. Blue
 61. Black
 62. Whit
 63. India
 64. Black
 65. Brow
 66. Red
 67. Whi
 68. Gold
 69. Silve
 70. Black
 71. Whi
 72. Japa
 73. Pek
 74. Friz
 75. Wh
 76. Black
 77. Any

- SEC.
 1. Pel
 2.
 3. Ay
 4.
 5. Ro
 6.
 7. M
 8.

SC

THE MARITIME BREWING AND MALTING CO., L'td.,
 Successors to S. OLAND, SONS & CO., HALIFAX, N. S., Brewers and Bottlers of
 XX and XXX Ales and Extra Stout.

SEC.		1st.	2nd.
51.	Black Breasted Red Game	\$2	\$1
52.	Brown Breasted Red Game	2	1
53.	Red Pile Game	2	1
54.	Silver Duckwing Game	2	1
55.	White Game	2	1
56.	Ginger Red Game	2	1
57.	Yellow Duckwing Game	2	1
58.	Spangled Game	2	1
59.	Grey Game	2	1
60.	Blue Game	2	1
61.	Black Game.	2	1
62.	White Henny Game	2	1
63.	Indian Game	2	1
64.	Black Breasted Red Game Bantams	2	1
65.	Brown Breasted Red Game Bantams.....	2	1
66.	Red Pile Bantams	2	1
67.	White Pile Bantams.....	2	1
68.	Golden Seabright Bantams	2	1
69.	Silver Seabright Bantams..	2	1
70.	Black Rose Comb Bantams	2	1
71.	White Rose Comb Bantams	2	1
72.	Japanese Bantams..	2	1
73.	Pekin Bantams	2	1
74.	Frizzled Bantams	2	1
75.	White Booted Bantams.....	2	1
76.	Black Booted Bantams	2	1
77.	Any other variety of Fowl.	2	1

Class 45.—Aquatic Birds.

(MATURE BIRDS IN PAIRS; YOUNG BIRDS NOT LESS THAN FOUR.)

Sec.		1st.	2nd.
1.	Pekin Ducks	\$2	\$1
2.	" Ducklings	2	1
3.	Aylesbury Ducks	2	1
4.	" Ducklings	2	1
5.	Rouen Ducks	2	1
6.	" Ducklings	2	1
7.	Muscovy Ducks	2	1
8.	" Ducklings	2	1

SCOVIL & PAGE | for Gents' Furnishings.

NG CO., L'td.,
 s and Bottlers of

By Government Analysis the

PUREST AND BEST,

BABIES' CRY FOR IT.

merara Crystals.

PANY,

ENTS FOR B. C.

E,

tions,

S in the city.

COB STS.,

's Clothing.

THE MARITIME BREWING AND MALTING CO., Ltd.,
 Successors to S. OLAND, BONS & CO., HALIFAX, N. S., Brewers and Bottlers of
 XX and XXX Ales and Extra Stout.

FRANK REARDON,

IMPORTER OF AND DEALER IN

Paper Hangings, Paints, Oils, Varnishes,

→* ARTISTS' MATERIALS, GOLD LEAF, *←

BRONZES, DRY COLORS, PICTURE AND ROOM MOULDINGS.

40 & 42 Barrington St.,

HALIFAX, N. S.

AGENT FOR THE CONSOLIDATED PLATE GLASS CO.
 ASPINALL'S ENAMEL PAINT.
 ARNSTEIN'S GOLD LEAF SUBSTITUTE.
 UHLFELDER'S GOLD PAINT.
 PUTZ PASTA, (SILVER POLISH.)

SIGN WRITING, GLASS EMBOSsing, PICTURE FRAMING, MIRROR AND
 PICTURE FRAMES RE-GILT.

British Polished Plate, Mirror
 Plate, Diamond Rolled Plate, Quarry
 Rolled Plate, Enamelled, Stained,
 Picture, and Window Glass.

Fine White French China, Beleck
 and Cream Ware, Cloisonne Pottery
 for Decorating. All Materials for
 China and Cloisonne Painting con-
 stantly in Stock.

In our Picture Department will
 be found Oil Paintings, Water Colors,
 Steel Engravings, Pastels, Photos,
 Photogravures, Artotypes, Chromos,
 Etc., Etc.

SCOVIL & PAGE, for Fine Clothing.

THE
 Success

Sec.
 9. We
 10.
 11. Ma
 12.
 13. Bl
 14.
 15. Ca
 16.
 17. Ca
 18.
 19. Wi
 20.
 21. To
 22.
 23. Do
 24.
 25. Br
 26.
 27. Af
 28.
 29. Eg
 30.
 31. W
 32.
 33. Br
 34.
 35. En
 36.

Sec.
 1. Br
 2.
 3. W
 4. N
 6.

SC

THE MARITIME BREWING AND MALTING CO., L'td.,

Successors to S. OLAND, SONS & CO., HALIFAX, N. S., Brewers and Bottlers of
XX and XXX Ales and Extra Stout.

Sec.		1st.	2nd.
9.	Wood Ducks	\$2	\$1
10.	" Ducklings	2	1
11.	Mandarin Ducks	2	1
12.	" Ducklings	2	1
13.	Black East Indian Ducks	2	1
14.	" " Ducklings	2	1
15.	Call Grey Ducks	2	1
16.	" Ducklings	2	1
17.	Call White Ducks	2	1
18.	" Ducklings	2	1
19.	Wild Geese	2	1
20.	" Goslings	2	1
21.	Toulouse Geese	2	1
22.	" Goslings	2	1
23.	Domestic Geese	2	1
24.	" Goslings	2	1
25.	Bremen Geese	2	1
26.	" Goslings	2	1
27.	African Geese	2	1
28.	" Goslings	2	1
29.	Egyptian Geese	2	1
30.	" Goslings	2	1
31.	White China Geese	2	1
32.	" Goslings	2	1
33.	Brown China Geese	2	1
34.	" Goslings	2	1
35.	Emden Geese	2	1
36.	" Goslings	2	1

Class 46.—Turkeys.

(MATURE BIRDS IN PAIRS; CHICKS NOT LESS THAN FOUR).

SEC.		1st.	2nd.
1.	Bronze	\$3	\$2
2.	" Chicks	3	2
3.	White	3	2
4.	" Chicks	3	2
5.	Narrangansett	3	2
6.	" Chicks	3	2

SCOVIL & PAGE, Halifax, N. S.

NG CO., L'td.,
 s and Bottlers of

ON,

arnishes,

MOULDINGS.

St.,

FAX, N. S.

MIRROR AND

Department will
 s, Water Colors,
 astels, Photos,
 ypes, Chromos,

ne Clothing.

THE MARITIME BREWING AND MALTING CO, L'td.,
 Successors to S. OLAND, SONS & CO., HALIFAX, N. S., Brewers and Bottlers of
 XX and XXX Ales and Extra Stout.

122 Granville Street, - HALIFAX, N. S.

TELEPHONE 662.



JOHN F. KELLY,

MANUFACTURER OF EVERY DESCRIPTION OF

Harnesses, Collars, Horse Boots,

AND ALL KINDS

LEATHER WORK.

ALSO DEALER IN

HORSE CLOTHING, STABLE REQUISITES,
 WHIPS, RIDING SADDLES, CARRIAGE
 WRAPS, FUR COATS, SLEIGH ROBES,
 RUBBER AND OIL HORSE COVERS AND
 APRONS, HORSE MEDICINES, DOG
 COLLARS.

Direct Importation of English & American Saddlery Hardware, &c.

WHOLESALE AND RETAIL.

SCOVIL & PAGE, Halifax, N.S.

THE M
 Success

Sec.
 7. Slat
 8. "
 9. Blac
 10. "
 11. Blu
 12. "
 13. Buff
 14. "
 15. Any
 16.

Sec.

1. Wh
 2. Blac
 3. Yel
 4. Red
 5. Mot
 6. Cen
 7. "
 8. "
 9. Par
 10. Pai
 11. Lac
 12. Go
 13. Sil
 14. Gu
 15. Pe
 16. Pa
 17. Ex

→*K

Book 1

SC

THE MARITIME BREWING AND MALTING CO., L'td.,

Successors to S. OLAND, SONS & CO., HALIFAX, N. S., Brewers and Bottlers of
XX and XXX Ales and Extra Stout.

SEC.		1st.	2nd.
7.	Slate Turkeys	8	\$2
8.	" Chicks	3	2
9.	Black	3	2
10.	" Chicks	3	2
11.	Blue	3	2
12.	" Chicks	3	2
13.	Buff	3	2
14.	" Chicks	3	2
15.	Any other variety of Turkey	3	2
16.	" " " Chicks	3	2

Class 47.—Pet Stock.

SEC.		1st.	2nd.
1.	White Fantail Pigeons ..	\$1	\$ 75
2.	Black "	1	75
3.	Yellow "	1	75
4.	Red "	1	75
5.	Mottled "	1	75
6.	Ceany Yellow Cock	1	50
7.	" Green "	1	50
8.	" Mottled "	1	50
9.	Parrot	1	50
10.	Pair Doves	1	50
11.	Lady Amherst Pheasants .	3	1 00
12.	Golden Pheasants .	3	1 00
13.	Silver Pheasants	3	1 00
14.	Guinea Fowls	2	1 00
15.	Pea Fowl..	3	1 00
16.	Pair Rabbits	1	50
17.	Extras		

←*KNOWLES' BOOKSTORE.*→

COR. GEORGE & GRANVILLE STS., HALIFAX, N. S.

Book Binding, Eclipse Files, Envelopes of all kinds, and full line of
 Regular Stationery. Also Latest and Standard Novels.

==== FOOLSCAP FOR \$1.25 PER REAM. ====

SCOVIL & PAGE —FOR— **MEN'S PANTS.**

G CO, L'td.,
 and Bottlers of

X, N. S.

LY,

Boots,

hardware, &c.

X, N.S.

THE MARITIME BREWING AND MALTING CO., L'td.,
 Successors to S. OLAND, SONS & CO., HALIFAX, N. S., Brewers and Bottlers of
 XX and XXX Ales and Extra Stout.

The Morning Chronicle.

Published every morning, (Sundays excepted.)

SUBSCRIPTION PRICE, \$6.00 PER ANNUM. SINGLE COPIES, 2 CENTS.

The Tri-Weekly Chronicle.

Published on the mornings of Tuesday, Thursday and Saturday.

SUBSCRIPTION PRICE, - - - - \$3.00 PER ANNUM.

The Weekly Chronicle.

The NOVA SCOTIAN, the Weekly edition of the CHRONICLE,
 is issued every Saturday.

SUBSCRIPTION PRICE, - - - - \$1.00 PER YEAR.

THE VARIOUS EDITIONS OF THE "CHRONICLE" ARE DESPATCHED TO ALL PARTS OF THE
 COUNTRY BY THE EARLIEST MAILS ON THE DAY OF PUBLICATION.

Advertising Rates Promptly Furnished on Application.

The Daily Echo.



An evening Newspaper, containing all
 the News and Gossip of the town.

ADVERTISING RATES LOW.

SUBSCRIPTION, \$5.00 PER ANNUM.

OFFICES: CHRONICLE BUILDINGS,

Nos. 10 and 12 Prince Street,
 HALIFAX, N. S.

SCOVIL & PAGE, for Fine Clothing.

THE M
 Successor

T. J. Eg
 A. W. Redd
 The entr
 Name of dog
 dog has been
 The Dire
 on account
 decide whet
 The Jud
 sufficient m
 No dog
 made with
 day.
 Dogs wil
 Exhibito
 till 7 p.m.,
 Entries

- Sec.
 1. Mas
 2. "
 3. St. I
 4.
 5. New
 6.
 7. Dec
 8.
 9. Fox
 10.
 11. Gre
 12.
 13. De
 14.
 15. Poi
 16.

SCO

THE MARITIME BREWING AND MALTING CO., L'td.,
 Successors to S. OLAND, SONS & CO., HALIFAX, N. S., Brewers and Bottlers of
 XX and XXX Ales and Extra Stout.

DOGS.

COMMITTEE.

T. J. Egan, Chairman; Messrs. Thomas Goudge, Joseph S. Belcher, J. E. DeWolf, A. W. Redden, John Naylor, John W. Stairs, Capt. Doody.

The entries for all dogs must contain the name and address of the *bona fide* owner, also name of dog, names of sire and dam, and name of breeder if known. If the name of a dog has been changed, the old name must be entered in the entry paper.

The Directors reserve to themselves the right to remove any dog from the Exhibition on account of disease, vice, or any other cause. The Consulting Veterinary Surgeon shall decide whether a dog is suffering from disease, and his decision shall be final.

The Judges may withhold any or all prizes in any section where animals are not of sufficient merit.

No dog will be permitted to leave the grounds at night until a deposit of \$1 has been made with the Secretary as security the dog will be returned before 9 a. m. on the following day.

Dogs will not be received unless supplied with a suitable collar and chain.

Exhibitors will be allowed to exercise their dogs from 8 a. m. till 9 a. m., and from 6 p. m. till 7 p. m., daily, but at no other time.

Entries close on 25th August.

Class 48. -- Dogs.

SEC.		1st.	2nd.
1.	Mastiff, Dog	\$2	\$1
2.	" Bitch	2	1
3.	St. Bernard, Dog	2	1
4.	" Bitch	2	1
5.	Newfoundland, Dog	2	1
6.	" Bitch	2	1
7.	Deer Hound, Dog	2	1
8.	" Bitch	2	1
9.	Fox Hound, Dog	2	1
10.	" Bitch	2	1
11.	Grey Hound, Dog	2	1
12.	" Bitch	2	1
13.	Deutch Hound, Dog	2	1
14.	" Bitch	2	1
15.	Pointer, Dog	2	1
16.	" Bitch	2	1

SCOVIL & PAGE | for Boys' Clothing.

THE MARITIME BREWING AND MALTING CO., Ltd.
 Successors to S. OLAND, SONS & CO., HALIFAX, N. S., Brewers and Bottlers of
 XX and XXX Ales and Extra Stout.

FIRE INSURANCE.



D. W. C. SKILTON, President.
 GEO. H. BURDICK, Secretary.

JOHN B. KNOX, Assistant Secretary.

WHY?

Because of its Strength, loss-
 paying Power, and Record for
 Fair and Honorable Dealing.

STATEMENT JAN. 1ST, 1894.

Cash Capital,	\$2,000,000.00
Reserve for Outstanding Losses,	533,503.73
Reserve for Re-Insurance,	2,183,093.85
NET SURPLUS,	713,195.93

TOTAL ASSETS, - \$5,429,793.51

J. H. MITCHELL, Vice-President.
 CHAS. E. GALACAR, 2d Vice-President.
 Assistant Secretary.

Canada Branch Head Office, MONTREAL.

SMITH & TATLEY, Managers.

Full Deposit with the Dominion Government.

WM. DUFFUS, - GENERAL AGENT, - HALIFAX, N. S.

Father Murphy's Gold Cure Institute.

An Efficacious and Permanent Cure for the Liquor Habit,
 Morphine and Tobacco Habits.

CORRESPONDENCE STRICTLY CONFIDENTIAL.

COLLEGE ST., - HALIFAX, N. S.

BRANCHES AT MONTREAL, TORONTO, OTTAWA, QUEBEC, ST. JOHN, N. B., & ST. JOHNS, N.F.L.D.

MITCHELL'S,

135 ARGYLE STREET, - HALIFAX, N. S.

IS THE PLACE FOR NOVELTIES IN

Watches, Clocks, Jewellery

AND ELECTRO-PLATED WARE.

N. B.—Personal attention given to REPAIRING WATCHES, CLOCKS AND JEWELLERY.

SCOVIL & PAGE FOR BOYS' CLOTHING.

THE M
 Successor

17. Engli
- 18.
19. Irish
- 20.
21. Cordo
- 22.
23. Wate
- 24.
25. Field
- 26.
27. Cock
- 28.
29. Blen
- 30.
31. King
- 32.
33. Fox
- 34.
35. Fox
- 36.
37. Bull
- 38.
39. Skye
- 40.
41. Blac
- 42.
43. Blac
- 44.
45. Scot
- 46.
47. Irish
- 48.
49. Yor
- 50.
51. Air
- 52.
53. We
- 54.

SO

THE MARITIME BREWING AND MALTING CO., L'td.,
 Successors to S. OLAND, SONS & CO., HALIFAX, N. S., Brewers and Bottlers of
XX and XXX Ales and Extra Stout.

17.	English Setter, Dog	\$2	\$1
18.	“ Bitch	2	1
19.	Irish Setter, Dog...	2	1
20.	“ Bitch	2	1
21.	Gordon Setter, Dog.	2	1
22.	“ Bitch	2	1
23.	Water Spaniel, Dog	2	1
24.	“ Bitch	2	1
25.	Field Spaniel, Dog..	2	1
26.	“ Bitch	2	1
27.	Cocker Spaniel, Dog	2	1
28.	“ Bitch	2	1
29.	Blenheim Spaniel, Dog	2	1
30.	“ Bitch	2	1
31.	King Charles Spaniel, Dog	2	1
32.	“ Bitch	2	1
33.	Fox Terrier, Smooth, Dog	2	1
34.	“ Bitch.	2	1
35.	Fox Terrier, Wire Haired, Dog...	2	1
36.	“ “ Bitch	2	1
37.	Bull Terrier, Dog	2	1
38.	“ Bitch	2	1
39.	Skye Terrier, Dog..	2	1
40.	“ Bitch	2	1
41.	Black and Tan Terrier, Dog.....	2	1
42.	“ Bitch	2	1
43.	Black and Tan Terrier (Toy) Dog	2	1
44.	“ “ Bitch	2	1
45.	Scotch Terrier, Dog	2	1
46.	“ Bitch	2	1
47.	Irish Terrier, Dog..	2	1
48.	“ Bitch	2	1
49.	Yorkshire Terrier, Dog	2	1
50.	“ Bitch...	2	1
51.	Airdale Terrier, Dog.	2	1
52.	“ Bitch	2	1
53.	Welsh Terrier, Dog.	2	1
54.	“ Bitch.....	2	1

NG CO., L'td.,
 and Bottlers of

Strength, loss.
 and Record for
 Dealing.

1st, 1894.
 \$2,000,000.00
 533,503.73
 2,183,093.85
 713,195.93
\$5,429,793.51

President.
 and Vice-President.

TATLEY, Managers.
 HALIFAX, N. S.

Institute.

Liquor Habit,

N. S.
 & ST. JOHNS, N'FLD.

FAX, N. S.

Jewellery

AND JEWELLERY.

FOR
 CLOTHING.

SCOVIL  **PAGE** **FOR**
 GENTS' FURNISHINGS.

THE MARITIME BREWING AND MALTING CO., L'td.,
 Successors to S. OLAND, SONS & CO., HALIFAX, N. S., Brewers and Bottlers of
XX and XXX Ales and Extra Stout.

The Halifax Herald.

THE LEADING DAILY NEWSPAPER IN NOVA SCOTIA.

DAILY DIGEST OF THE WORLD'S NEWS.

FULL AND COMPLETE SHIPPING NEWS A SPECIALTY.

A FAVORITE ADVERTISING MEDIUM.



The Evening Mail.

THE PEOPLE'S PAPER.

Good Reading for the Family. The Best Paper in which to Advertise the Best Business for the Best People.

DELIVERED AT YOUR HOUSE BY CARRIERS AT 12 CENTS PER WEEK.

SCOVIL & PAGE | for Men's Clothing.

THE M.
 Successors

- Sec.
- 55. Engli
- 56.
- 57. Irish
- 58.
- 59. Dand
- 60.
- 61. Rabb
- 62.
- 63. Italia
- 64.
- 65. Shee
- 66. Best

D

Mesrs.
 McGillivray
 Edwards, V
 Exhibe
 shown was
 Any exhibi
 awarded.
 All chee
 a view of s
 seven-eight
 The che
 prices. If
 There v
 effective d

- Sec.
- 1. Cro
- l
- 2. Prin
- P
- P

SC

NG CO., L'td.,
s and Bottlers of

THE MARITIME BREWING AND MALTING CO., L'td.,
Successors to S. OLAND, SONS & CO., HALIFAX, N. S., Brewers and Bottlers of
XX and XXX Ales and Extra Stout.

ald.
NOVA SCOTIA.
TY.
ERTISING MEDIUM.

Sec.		1st.	2nd.
55.	English Retriever, Dog	\$2	\$1
56.	" Bitch	2	1
57.	Irish Retriever, Dog	2	1
58.	" Bitch	2	1
59.	Dandy Dinmont, Dog	2	1
60.	" Bitch	2	1
61.	Rabbit Beagle, Dog	2	1
62.	" Bitch	2	1
63.	Italian Greyhound, Dog	2	1
64.	" Bitch	2	1
65.	Sheep Dog trained to drive flock ..	5	
66.	Best animal in Show	5	

DAIRY PRODUCTS.

COMMITTEE.

Messrs. J. Rufus Starr, Chairman, Port Williams; Hector McDougall, M. P.; Angus McGillivray, Antigonish; Colonel Blair, Nappan; P. M. Duggan, William Keeler, R. H. Edwards, William S. Hutcheson, Paul C. Black, Falmouth; L. C. Archibald, Antigonish.

Exhibitors must make a statutory declaration (if required of them) that the cheese shown was made in the factory named, within the dates mentioned in the Premium List. Any exhibitor misrepresenting as to dates or otherwise, will forfeit any prize that may be awarded.

All cheese and butter exhibited must be salted with some improved dairy salt, and with a view of securing a uniform salting of the butter upon exhibition, it is recommended that seven-eighths of an ounce of salt be used to each pound of butter.

The cheese and butter exhibited at former Exhibitions always sold on the spot at good prices. If the article is good not a pound need be taken home again.

There will be an ample supply of ice, and every arrangement made to ensure an effective display.

Class 40.

SEC.		1st.	2nd.	3rd.	4th.	5th.	6th.
1.	Crock or Tub of packed Butter, not less than 15 pounds	\$6	\$5	\$4	\$3	\$2	\$1
2.	Prints Butter, not less than 5 pounds, in half-pound prints, on plates or under glass	4	3	2	1	0	0

ail.
er in which to
t People.
TS PER WEEK.

en's Clothing.

SCOVIL & PAGE, for Fine Clothing.

THE MARITIME BREWING AND MALTING CO., L'td.,
Successors to S. OLAND, SONS & CO., HALIFAX, N. S., Brewers and Bottlers of
XX and XXX Ales and Extra Stout.

MILLINERY.

LE BON MARCHÉ.

Largest Retail Millinery House —IN—NOVA SCOTIA.

ALL GRADES OF GOODS, FROM THE VERY LOWEST
TO THE HIGHEST, ALWAYS KEPT
IN STOCK.

MAIL ORDERS RECEIVE PROMPT ATTENTION.

We want your **MILLINERY ORDERS** either by Mail
or personally.

EXHIBITION WEEK.

DURING EXHIBITION WEEK AND THE WEEK PRE-
CEDING WE WILL HAVE

Special Show Days for Fall Millinery.

Do not purchase your **FALL HAT OR BONNET**
until you personally inspect our Goods,
which will be on view from the
12th **SEPTEMBER.**

LE BON MARCHÉ,

57 BARRINGTON ST., HALIFAX.

SCOVIL & PAGE, for Fine Clothing.

HALIFAX.

LE BON MARCHÉ,

LE BON MARCHÉ,

HALIFAX.

THE M
Successo

- SEC.
- 3. Glass
- pa
- 4. Two
- en
- w
- B
- w
- m
- w
- m
- an
- fa
- q
- sa
- m
- at
- 5. One
- p
- e
- d
- 6. Thre
- n
- e
- M
- 7. Che
- l
- 8. Che
- t

SO

THE MARITIME BREWING AND MALTING CO., L'td.,
 Successors to S. OLAND, SONS & CO., HALIFAX, N. S., Brewers and Bottlers of
 XX and XXX Ales and Extra Stout.

SEC.		1st.	2nd.	3rd.	4th;	5th.	6th.
3.	Glass Crock Butter, 5 pounds packed	\$4	\$3	\$2	\$1	\$0	\$0
4.	Two Firkins Butter, put up for exportation (each package weighing 56 pounds), made at Butter Factory or Creamery working not less than 50 cows' milk. (Exhibitors to furnish written description of mode of manufacture, including breed and number of cows, style of factory, treatment of milk, quantity, brand, and make of salt used, also any other information they may be able to afford.....)	30	25	15	10	5	0
5.	One Firkin Butter weighing 56 pounds, in shipping order for exportation, made at any private dairy owning less than 50 cows	10	8	5	3	0	0
6.	Three Firkins Butter, weighing not less than 40 pounds net each, put up by any Farmer or Merchant for market.....	15	10	5	0	0	0
7.	Cheese, factory made, not less than 40 pounds, made on any day between 1st and 15th August, 1894, both days inclusive	10	7	5	3	0	0
8.	Cheese, home made dairy, not less than 15 pounds	5	4	3	2	1	0

G CO., L'td.,
and Bottlers of

IN--
A SCOTIA.

LOWEST

NTION.

by Mail

EEK PRE-

ery.

BONNET
ds,

HE,

ine Clothing.

LE BON MARCHÉ,

HALIFAX.

SCOVIL & PAGE FOR **BOYS' CLOTHING.**

THE MARITIME BREWING AND MALTING CO, L'td.
 Successors to S. OLAND, SONS & CO., HALIFAX, N. S., Brewers and Bottlers of
 XX and XXX Ales and Extra Stout.

THE LONDON DRUG STORE,

147 Hollis St., HALIFAX.

— PROPRIETOR, —



J. GODFREY SMITH, Dispensing Chemist.

AGENT

For "BOSTON DRUG," the cure for Drunkenness.

"OLD DOCTOR GORDON'S REMEDY," for Men.

"ROSE DENTIFRICE" whitens the teeth, prevents decay, sweetens the breath, strengthens the gum.

NISBET'S "MILK OF CUCUMBER,"

An excellent lotion for allaying irritation of the skin, and improving the complexion.

NISBET'S "COCOA COUGH CURE"

Will stop that Cough and relieve you of Hoarseness.

25 CENTS A BOTTLE.

THE DISPENSING OF PHYSICIANS PRESCRIPTIONS A SPECIALTY.

SCOVIL & PAGE | for Gents' Furnishings.

THE M
 Successo

HIC

Messrs.
 Falmouth;
 William Ke
 All hono
 Exhibito
 charged) wi
 a special s
 Exhibit
 sell whole s
 Notified not

Sec.

1. Large
2. Dis
3. Dis
4. Dis
5. Dis
6. Bes
7. Fiv
8. Dis
9. Cou
10. Con
11. Wa
12. No
13. Ho
14. Fxt

SC

NG CO, L'td.,
and Bottlers of

THE MARITIME BREWING AND MALTING CO., L'td.,
Successors to S. OLAND, SONS & CO., HALIFAX, N. S., Brewers and Bottlers of
XX and XXX Ales and Extra Stout.

STORE,

**HONEY AND APIARY
SUPPLIES.**

COMMITTEE.

Messrs. J. Rufus Starr, Port Williams, Chairman; C. W. Anderson, Paul C. Black, Falmouth; Angus McGillivray, Antigonish; Colonel Blair, Nappan; P. M. Duggan, William Keeler, R. H. Edwards, William S. Hutcheson, E. F. Beeler, Berwick.

All honey exhibited must be the production of the exhibitor.

Exhibitors selling honey during the Exhibition (for which right a small fee will be charged) will not be allowed to make any removal from their regular exhibit, but may have a special supply on hand from which their honey sold may be taken.

Exhibitors offering comb honey for sale will not be allowed to cut the sections, but must sell whole sections put up securely in manilla or paste-board boxes or bags, and purchasers notified not to eat it in the building.

Class.—50.

OPEN TO ALL BEE-KEEPERS (AGENTS EXCLUDED).

Sec.		1st.	2nd.
1.	Largest and best display of Honey	\$6	\$4.00
2.	Display of Extracted Granulated Honey, in glass, not less than 20 pounds	2	1.50
3.	Display of Liquid Extracted Honey, in glass, not less than 20 pounds	2	1.50
4.	Display of Comb Honey, in sections not less than 20 pounds, quality to be considered; that is to say, clean sections and best filled	2	1.50
5.	Display of Extracted Liquid Clover Honey, in glass, not less than 10 pounds	2	1.50
6.	Best Winter and Summer Hive	2	1.50
7.	Five pounds Beeswax.	2	1.50
8.	Display of Apiarian Supplies, etc	3	2.00
9.	Comb Foundations for Brood Chambers.. . . .		Diploma.
10.	Comb Foundations for Honey Boxes		"
11.	Wax Extractor		"
12.	Non-Swarming Hive		"
13.	Honey Extractor for General Use		"
14.	Extras.		

Chemist.

"MEDY," for Men.
cay, sweetens the
ER,"
ving the complexion
RE"
5 CENTS A BOTTLE.
SPECIALTY.

Furnishings.

SCOVIL & PAGE, Halifax, N. S.

THE MARITIME BREWING AND MALTING CO., L'td.,
 Successors to S. OLAND, SONS & CO., HALIFAX, N. S., Brewers and Bottlers of
 XX and XXX Ales and Extra Stout.

EQUITABLE LIFE ASSURANCE SOCIETY

OF THE UNITED STATES.

	January 1, 1894.	
Assets,		<u>\$169,056,396</u>
Reserve Fund, 4% (Standard,) and all other Liabilities,		- 136,689,646
Surplus,		<u>32,366,750</u>
		<u>\$169,056,396</u>
Income,		<u>\$ 42,022,605</u>
New Assurance,		205,280,227
Outstanding Assurance,		932,532,577

HENRY B. HYDE, President. JAMES W. ALEXANDER, Vice-President.

B. A. FIELDING, Manager for Maritime Provinces,
 Office: Queen Building, Hollis St., Halifax, N. S.
 W. B. KELLOGG, Cashier.

DOWNIE & LARSEN,

Fine Boots and Shoes.



RED FRONT SHOE STORE,
 166 Granville St.,
 HALIFAX, N. S.

American Rubber BOOTS & SHOES
 a Specialty.

Full Lines of INDUSTRIAL SCHOOL HAND MADE BOOTS always in stock.

TELEPHONE 309.

SCOVIL & PAGE | for Boys' Clothing.

HE MA
 Successors

Messrs. J.
 W. J. Veith
 All grains
 The name
 inserted by
 The roots
 open to all.

Sec.
 1. Bush
 2. "
 3. "
 4. "
 5. "
 6. "
 7. "
 8. "
 9. "
 10. "
 11. "

\$1, 83,

Situated in

Large Ro

Apply Pers

SC

THE MARITIME BREWING AND MALTING CO., L'td.,
 Successors to S. OLAND, SONS & CO., HALIFAX, N. S., Brewers and Bottlers of
XX and XXX Ales and Extra Stout.

Agricultural Products.

COMMITTEE.

Messrs. Ald. McFatrige, Chairman; J. G. Bissett, Cole Harbour; George Clarke, W. J. Veith, Alderman Sanford, C. F. Lydiard, Alfred Saunders.

All grains, seeds and other agricultural products must be the growth of 1894.

The names of the different varieties of wheat, oats and other grain and seeds must be inserted by exhibitors in their entries.

The roots must be certified as of field culture by exhibitors, except potatoes which are open to all.

Class 51.—Field Grain.

SEC.		1st.	2nd.
1.	Bushel White Winter Wheat	\$3.00	\$2.00
2.	“ Red Winter Wheat	3.00	2.00
3.	“ White Spring Wheat	3.00	2.00
4.	“ Red Spring Wheat	3.00	2.00
5.	“ Buckwheat (Rough)	2.00	1.50
6.	“ “ (Smooth)	2.00	1.50
7.	“ “ Japan	2.00	1.50
8.	“ Barley (2 Rowed)	2.00	1.50
9.	“ “ (6 Rowed)	2.00	1.50
10.	“ Oats, White Banner	2.00	1.50
11.	“ “ Black	2.00	1.50

LORNE HOUSE,

81, 83, 85, 87 MORRIS STREET, - - HALIFAX, N. S.

First-Class Family Hotel for Transient or Permanent Guests.

Situating in a Pleasant Locality, within a few minutes walk of the Exhibition Building & Grounds, Post Office, Academy of Music, Public Gardens, and business part of City.

==== HORSE CARS WITHIN A MINUTE'S WALK. ====

Large Rooms. Good Table. Attentive Servants. Hot and Cold Baths.

TERMS:—\$1.50 PER DAY.

Apply Personally, or by Letter, to—

JOHN S. LOMAS, Proprietor.

— TELEPHONE CONNECTION.

SCOVIL & PAGE —FOR—
MEN'S PANTS.

G CO., L'td.,
and Bottlers of

SOCIETY

\$169,056,396

136,689,646

32,366,750

\$169,056,396

\$ 42,022,605

205,280,227

932,532,577

ice-President.

e Provinces,
S.

EN,
hoes.

SHOE STORE,

ville St.,

X, N. S.

BOOTS & SHOES
cialty.

always in stock.

ys' Clothing.

THE MARITIME BREWING AND MALTING CO., L'td.
 Successors to S. OLAND, SONS & CO., HALIFAX, N. S., Brewers and Bottlers of
 XX and XXX Ales and Extra Stout.

❖ **Fancy and Plain Flower Pots.** ❖
ENGLISH MAKE.



BALDWIN & CO.

— IMPORTERS OF AND DEALERS IN —

China, Glass, Crockery and Lamps.

WE CARRY NICE LINES OF
FANCY HANGING FLOWER POTS.

ART POTS FOR TABLE.

PEDESTALS AND POTS FOR WINDOWS.

OUR STOCK IS ALWAYS REplete WITH

Fancy China and Glass Novelties, and a variety of
 Goods suitable for Wedding Presents.

BALDWIN & CO., 227 Barrington St., HALIFAX, N. S.

SCOVIL & PAGE — FOR —
MEN'S CLOTHING.

THE M
 Successo
 Dec.
 12. Bush
 13. "
 14. "
 15. "
 16. "
 17. "
 18. 12 E
 19. 12 "
 20. 12 "
 21. 6 Sta
 22. 1 Bu
 23. 1 Bu
 24. 1
 25. 1 Pe
 26. 1
 27. 1
 28. 1
 29. 1
 30. 1
 31. 1 Pe
 32. 1
 33. 1
 34. 1
 35. 1
 36. 1
 37. 1
 38. 1
 39. 1
 40. 1 P
 41. Sho
 42.
 43. Sho
 44.
 45. 12

SC

THE MARITIME BREWING AND MALTING CO., L'td.
 Successors to S. OLAND, BONS & CO., HALIFAX, N. S., Brewers and Bottlers of
XX and XXX Ales and Extra Stout.

Qc.		1st.	2nd.
12.	Bushel Oats, Tartarian	\$2.00	\$1.50
13.	" " Black, any other variety	2.00	1.50
14.	" " White, Giant of Legowa	2.00	1.50
15.	" " White, any other variety	2.00	1.50
16.	" Indian Corn, White Flint	2.00	1.50
17.	" " Yellow Dent	2.00	1.50
18.	12 Ears Indian Corn, Yellow Canada	1.00	75
19.	12 " " Extra Early White, Mitchel's	1.00	75
20.	12 " " Extra Sweet	1.00	75
21.	6 Stalks " with not less than 3 ears on each, any variety	2.00	1.50
22.	1 Bundle Corn for Ensilage—not less than 12 stalks, with name of variety	2.00	1.50
23.	1 Bushel Rye, Winter	2.00	1.50
24.	1 " Rye, Spring	2.00	1.50
25.	1 Peck Peas, Small Field	2.00	1.50
26.	1 " Blackeyed	2.00	1.50
27.	1 " Wrinkled	2.00	1.50
28.	1 " Golden Vine	2.00	1.50
29.	1 " Marrow Fat	2.00	1.50
30.	1 " Any other Variety (named)	2.00	1.50
31.	1 Peck Beans, White, Bush	2.00	1.50
32.	1 " Yellow, Bush	2.00	1.50
33.	1 " Horticultural, Bush	2.00	1.50
34.	1 " " Pole	2.00	1.50
35.	1 " Indian Chief	2.00	1.50
36.	1 " Asparagus	2.00	1.50
37.	1 " Scarlet Runner	2.00	1.50
38.	1 " Case Knife	2.00	1.50
39.	1 " Long Pod, Windsor.....	2.00	1.50
40.	1 Peck Horse Beans	2.00	1.50
41.	Sheaf of Oats, White	1.50	1.00
42.	" Black	1.50	1.00
43.	Sheaf of Wheat, Red	1.50	1.00
44.	" White	1.50	1.00
45.	12 Heads Broom Corn	2.00	1.50

SCOVIL & PAGE, Halifax, N.S.

G CO., L'td.
and Bottlers of

Pots. ✻

co.
Lamps.

FOR WINDOWS.
a variety of
cents.

LIFAX, N. S.

FOR—
CLOTHING.

THE MARITIME BREWING AND MALTING CO., L'td.
 Successors to S. OLAND, SONS & CO., HALIFAX, N. S., Brewers and Bottlers of
 XX and XXX Ales and Extra Stout.

CITY MUSIC STORE, - 111 Granville Street, - HALIFAX, N. S.

W. & A. GATES,

— IMPORTERS AND DEALERS IN —

Pianos, Church & Parlor Organs,

Music Stands and Stools, Accordions, Violins, Guitars, Banjos, and a full line of all kinds of Musical Instruments.

SHEET MUSIC, MUSIC BOOKS, &c.

CATALOGUES FREE.

All Pianos and Organs Tuned, Repaired, and on Hire.

ORDERS FOR PICTURE FRAMES TAKEN.

244 Barrington Street, - HALIFAX, N. S.

WHELAN & FERGUSON,

MANUFACTURERS OF

Ginger Ale, Lemonade, Soda Water, &c.

GINGER BEER A SPECIALTY.

TELEPHONE 801.

E. MAXWELL & SON,

Merchant Tailors.

MAKE TO ORDER

LADIES' JACKETS, ULSTERS,

CLOTH SUITS, CAPES, Etc

Full Lines of Cloths for the above Garments, as well as for GENTLEMEN'S WEAR, always on hand.

See our Sample Made-up LADIES' GARMENTS.

68 GRANVILLE STREET.

HALIFAX, N. S.

Telephone 869.

SCOVIL & PAGE FOR BOYS' CLOTHING.

THE MA
 Successors
 No. 1. Half
 2. "
 3. "
 4. "
 5. "
 6. "
 7. "
 8. 5 pou
 9. "
 10. "
 11. "
 12. "
 13. "
 14. "
 15. Half
 16. "
 17. "
 18. 5 pou
 19. "
 Sec.
 1. 100 p
 2. 100
 3. 100
 4. 100
 5. 20
 6. 20
 7. 5
 8. Shen
 Sec.
 1. Half
 2.
 3.
 4.
 SCO

THE MARITIME BREWING AND MALTING CO., Ltd.
 Successors to S. OLAND, SONS & CO., HALIFAX, N. S., Brewers and Bottlers of
 XX and XXX Ales and Extra Stout.

Grace & Gastonguay,

SUCCESSORS TO P. O'MULLIN & CO.

COMMISSION MERCHANTS,

IMPORTERS & WHOLESALE DEALERS IN

Brandies, Wines, Etc.

75 UPPER WATER STREET,

HALIFAX, N. S.

BONDED WAREHOUSE:—TOBIN'S WHARF.

CHAS. H. HARVEY,

↔ Wholesale Groceries, ↔

DRIED AND GREEN FRUITS AND WEST INDIA PRODUCE

10 & 12 SACKVILLE STREET,

(3 doors below Albion Hotel.)

⊙ Victoria House, ⊙

82 & 84 GRANVILLE ST. - HALIFAX, N. S.

Meals at all Hours. ~~~~~

Oysters Served in every Style.

~~~~~ Salads a Specialty.

G. L. FLAWN, Proprietor.

**SCOVIL & PAGE, Halifax, N. S.**

THE M  
Successo

Sec.  
5. Half  
6.  
7.  
8.  
9.  
10.  
11.  
12.  
13.  
14.  
15.  
16.  
17.  
18.  
19.  
20.  
21.

112 HOLLIS  
THE SHO  
Porter Ho  
EVERYTH

The

De  
ALSO  
HEADQUAR  
141 GRANVI

SCO

ING CO., Ltd.  
Brewers and Bottlers of

**THE MARITIME BREWING AND MALTING CO., L'td.,**  
Successors to S. OLAND, SONS & CO., HALIFAX, N. S., Brewers and Bottlers of  
**XX and XXX Ales and Extra Stout.**

quay,

HANTS,

, Etc.

LIFAX, N. S.

RVEY,

NDIA PRODUCE

REET,

LIFAX, N. S.

yle.  
s a Specialty  
rietor.

alifax, N. S.

| Sp. No. | Description                   | 1st.   | 2nd.   | 3rd.   |
|---------|-------------------------------|--------|--------|--------|
| 5.      | Half Bushel Potatoes, Vermont | \$2.00 | \$1.50 | \$1.00 |
| 6.      | " " Beauty of Hebron          | 2.00   | 1.50   | 1.00   |
| 7.      | " " Snow Flake                | 2.00   | 1.50   | 1.00   |
| 8.      | " " Silver Dollar             | 2.00   | 1.50   | 1.00   |
| 9.      | " " White Elephant            | 2.00   | 1.50   | 1.00   |
| 10.     | " " Crown Jewel               | 2.00   | 1.50   | 1.00   |
| 11.     | " " White Star                | 2.00   | 1.50   | 1.00   |
| 12.     | " " Red Seedling              | 2.00   | 1.50   | 1.00   |
| 13.     | " " Dakota Red                | 2.00   | 1.50   | 1.00   |
| 14.     | " " Black Kidney              | 2.00   | 1.50   | 1.00   |
| 15.     | " " White Calico              | 2.00   | 1.50   | 1.00   |
| 16.     | " " Blue Calico               | 2.00   | 1.50   | 1.00   |
| 17.     | " " Burbanks Seedling         | 2.00   | 1.50   | 1.00   |
| 18.     | " " Bruses Prolific           | 2.00   | 1.50   | 1.00   |
| 19.     | " " Magnum Bonum              | 2.00   | 1.50   | 1.00   |
| 20.     | " " Garnet Chili              | 2.00   | 1.50   | 1.00   |
| 21.     | " " Prince Albert             | 2.00   | 1.50   | 1.00   |

**Commercial Restaurant.**

112 HOLLIS STREET, HALIFAX, N. S. OPPOSITE HALIFAX HOTEL.

THE SHORT ORDER SERVICE ADOPTED HERE IS FAST GAINING FAVOR WITH THE TRAVELLING PUBLIC.

Porter House Steak, Mutton Chops, Pork Chops, Game, Fowl, Fish, Salads, Oysters, Boston Baked Beans, and everything in season that can be found in a First Class Restaurant.

EVERYTHING FIRST-CLASS. OPEN TILL 2 A. M.

GEO. STAY, PROPRIETOR.

**The Methodist Book Room,**

141 GRANVILLE STREET, HALIFAX, N. S.

Telephone 671.

Depot for { OXFORD TEACHERS' OXFORD STUDENTS' OXFORD POCKET } BIBLES.

ALSO INTERNATIONAL BIBLES OF ALL KINDS. HEADQUARTERS FOR SUNDAY SCHOOL LIBRARIES, GENERAL AND THEOLOGICAL BOOKS, STAPLE AND FANCY STATIONERY, &c.

141 GRANVILLE ST. S. F. HUESTIS, Book Steward. HALIFAX, N. S.

**SCOVIL & PAGE** —FOR— FINE CLOTHING.

**THE MARITIME BREWING AND MALTING CO., L'td.,**  
 Successors to S. OLAND, SONS & CO., HALIFAX, N. S., Brewers and Bottlers of  
 XX and XXX Ales and Extra Stout.

**YEARS OF EXPERIENCE IN FILLING LETTER ORDERS FROM**  
**ALL PARTS OF THE PROVINCE HAS MADE THIS BRANCH**  
**OF OUR BUSINESS MOST SUCCESSFUL.**

**The Peoples' Store,**  
 61 & 63 GOTTINGEN ST., - - HALIFAX, N. S.

*—* **Dry Goods & Novelties.** *—*

*Ladies' Capes, Jackets & Gossumers.*

*Lace Curtains and Curtain Poles.*

*Carpets and Oil Cloths.*

**SAMPLES FORWARDED.**

**SOLID VALUE GIVEN.**

**MCPHERSON & FREEMAN,**  
 Importers Direct.

**BARNSTEAD & SUTHERLAND,**  
 145 Barrington St.

WOULD CALL THE ATTENTION OF VISITORS TO OUR CITY DURING  
 EXHIBITION WEEK TO THEIR

**SPECIAL SHOW DAYS**

— FOR —

**Ladies' & Children's Mantles,**

**→\* DRESS GOODS \*←**

IN ALL THE LATEST STYLES, AND OF WHICH WE SHOW THE LARGEST STOCK IN  
 THE MARITIME PROVINCES.

Our **STAPLE DEPARTMENT** is always complete, and at the very  
 Lowest Cash Prices.

GIVE US A CALL AND EXAMINE OUR STOCK. NO TROUBLE TO SHOW OUR GOODS.

**SCOVIL & PAGE,** for Men's Pants.

**THE M**  
 Success

Sec.  
 22. Hal  
 23.  
 24.  
 25.  
 26.  
 27.  
 28.  
 29. Best  
 k  
 a  
 b  
 c  
 30. Tur  
 31.  
 32.  
 33.  
 34.  
 35.  
 36.  
 37.  
 38. Carn  
 39. "  
 40. "  
 41. "  
 42. "  
 43. "  
 44. "  
 45. "  
 46. "  
 47. "  
 48. Mar  
 49.  
 50.  
 51.  
 52. Koh  
 53.  
 54. Chie

**SC**

**THE MARITIME BREWING AND MALTING CO., L'td.,**  
 Successors to S. OLAND, SONS & CO., HALIFAX, N. S., Brewers and Bottlers of  
**XX and XXX Ales and Extra Stout.**

| SEC. |                                                                                                                                                                                                                                                                  | 1st.   | 2nd.   | 3rd.   |
|------|------------------------------------------------------------------------------------------------------------------------------------------------------------------------------------------------------------------------------------------------------------------|--------|--------|--------|
| 22.  | Half Bushel Potatoes, Pearl of Savoy . . . .                                                                                                                                                                                                                     | \$2.00 | \$1.50 | \$1.00 |
| 23.  | “ “ Pride of the West . . . .                                                                                                                                                                                                                                    | 2.00   | 1.50   | 1.00   |
| 24.  | “ “ St. Patrick . . . .                                                                                                                                                                                                                                          | 2.00   | 1.50   | 1.00   |
| 25.  | “ “ Rural New Yorker . . . .                                                                                                                                                                                                                                     | 2.00   | 1.50   | 1.00   |
| 26.  | “ “ Thorburn . . . .                                                                                                                                                                                                                                             | 2.00   | 1.50   | 1.00   |
| 27.  | “ “ Any Other Variety, Table . .                                                                                                                                                                                                                                 | 2.00   | 1.50   | 1.00   |
| 28.  | “ “ “ “ Feed . . . .                                                                                                                                                                                                                                             | 2.00   | 1.50   | 1.00   |
| 29.  | Best Collection of Potatoes, not less than six of each<br>kind, from a field of the same, not less than one<br>acre. Varieties to be named and labelled, all to<br>be grown by exhibitor. Size of the field to be<br>certified by a Justice of the Peace . . . . | 5.00   | 3.00   | 2.00   |
| 30.  | Turnips, 6 Roots, Swede, Purple Top . . . .                                                                                                                                                                                                                      | 1.00   | 75     | ..     |
| 31.  | “ 6 “ “ Green Top . . . .                                                                                                                                                                                                                                        | 1.00   | 75     | ..     |
| 32.  | “ 6 “ “ Improved Purple Top . . . .                                                                                                                                                                                                                              | 1.00   | 75     | ..     |
| 33.  | “ 6 “ “ Aberdeen Green Top . . . .                                                                                                                                                                                                                               | 1.00   | 75     | ..     |
| 34.  | “ 6 “ “ Purple Top . . . .                                                                                                                                                                                                                                       | 1.00   | 75     | ..     |
| 35.  | “ 6 “ “ Golden Ball . . . .                                                                                                                                                                                                                                      | 1.00   | 75     | ..     |
| 36.  | “ 6 “ “ Red Top, Strap Leaf . . . .                                                                                                                                                                                                                              | 1.00   | 75     | ..     |
| 37.  | “ 6 “ “ White Globe, Strap Leaf . . . .                                                                                                                                                                                                                          | 1.00   | 75     | ..     |
| 38.  | Carrots, 7 Roots, Gueraude or Oxheart . . . .                                                                                                                                                                                                                    | 1.00   | 75     | ..     |
| 39.  | “ 6 “ “ Early Horn . . . .                                                                                                                                                                                                                                       | 1.00   | 75     | ..     |
| 40.  | “ 6 “ “ Half Long Scarlet Nantes . . . .                                                                                                                                                                                                                         | 1.00   | 75     | ..     |
| 41.  | “ 6 “ “ James' Intermediate . . . .                                                                                                                                                                                                                              | 1.00   | 75     | ..     |
| 42.  | “ 6 “ “ Large Orange . . . .                                                                                                                                                                                                                                     | 1.00   | 75     | ..     |
| 43.  | “ 6 “ “ Long Scarlet Altringham . . . .                                                                                                                                                                                                                          | 1.00   | 75     | ..     |
| 44.  | “ 6 “ “ White Belgian . . . .                                                                                                                                                                                                                                    | 1.00   | 75     | ..     |
| 45.  | “ 6 “ “ Large White Vosges . . . .                                                                                                                                                                                                                               | 1.00   | 75     | ..     |
| 46.  | “ 6 “ “ Short Vosges . . . .                                                                                                                                                                                                                                     | 1.00   | 75     | ..     |
| 47.  | “ 6 “ “ Orange Giant . . . .                                                                                                                                                                                                                                     | 1.00   | 75     | ..     |
| 48.  | Mangold Wurtzel, 6 Roots, Long Red Mammoth . . . .                                                                                                                                                                                                               | 1.00   | 75     | ..     |
| 49.  | “ 6 “ “ Golden Tankard . . . .                                                                                                                                                                                                                                   | 1.00   | 75     | ..     |
| 50.  | “ 6 “ “ Giant Yellow Inter-<br>mediate . . . .                                                                                                                                                                                                                   | 1.00   | 75     | ..     |
| 51.  | “ 6 “ “ Giant Yellow Globe . . . .                                                                                                                                                                                                                               | 1.00   | 75     | ..     |
| 52.  | Kohl-Rabbi, 6 Roots, Purple . . . .                                                                                                                                                                                                                              | 1.00   | 75     | ..     |
| 53.  | “ 6 “ “ White . . . .                                                                                                                                                                                                                                            | 1.00   | 75     | ..     |
| 54.  | Chickory, 6 Roots . . . .                                                                                                                                                                                                                                        | 75     | 50     | ..     |

**SCOVIL & PAGE, for Fine Clothing.**

**THE MARITIME BREWING AND MALTING CO., Ltd.,**  
 Successors to S. OLAND, SONS & CO., HALIFAX, N. S., Brewers and Bottlers of  
 XX and XXX Ales and Extra Stout.

**Apothecaries Hall.**

7 & 9 GEORGE STREET,

Opposite the Post Office.

**Drugs and Toilet Articles.**

BEST QUALITY AND LOWEST PRICE.

**GARDEN AND FLOWER SEEDS**

IN THEIR SEASON.

**G. A. STERNS,**

Proprietor.

**Gentlemen's Furnishings.**

109 HOLLIS ST.

WE ALWAYS KEEP ON HAND A FIRST-CLASS STOCK OF ENGLISH GOODS IN

**Gents' Wear.**

Neckwear, Collars, Braces, Shirts, 1-2 Hose, Underwear, Gloves, Silk and  
 Linen Handkerchiefs, Umbrellas, Waterproof Coats, &c.

NEWEST NOVELTIES ALWAYS ARRIVING

AT

**Halifax Gents' Furnishing Co.**

**JOHN LEPINE, Agent.**

DIRECTLY OPPOSITE PROVINCE BUILDING.

**SCOVIL & PAGE** FOR BOYS' CLOTHING.

**THE**  
 Success

Messrs  
 Lawson, G  
 Wolfville,

Competi  
 All artic  
 All plau  
 September.  
 Exhibits  
 Commission  
 drawn with  
 By a var  
 New varieti  
 When e  
 statutory de  
 in making t  
 Tomatoe  
 protection a

INSURANCE  
 NATIONAL  
 ATLAS FIR

SUN LIFE

CANADA A

OFFICE,

SC



**THE MARITIME BREWING AND MALTING CO., Ltd.,**  
 Successors to S. OLAND, SONS & CO., HALIFAX, N. S., Brewers and Bottlers of  
 XX and XXX Ales and Extra Stout.

## Horticultural Department.

### COMMITTEE.

Messrs Rod. MacDonald, Chairman; Dr. A. C. Cogswell, Richard Power, Prof. Lawson, George J. Troop, William Tait, Thomas Mitchell, J. E. Roy, Robert W. Starr, Wolfville, J. W. Bigelow Wolfville, Benjamin Starrat, Paradise.

### Garden Vegetables, Fruit, Plants, and Flowers.

Competitors can only make one entry and receive one premium in each section.

All articles must be correctly named and properly labelled.

All plants and flowers must be arranged before 9 o'clock on the morning of 29th September.

Exhibits once in the Building are under the control and subject to the order of the Commissioners and Committee in charge of Department and cannot be removed or withdrawn without permission.

By a variety of fruit it is meant an established variety known by name to pomologists. New varieties with local names are classed as seedlings.

When exhibits are made by gardeners in classes 55 and 56 they must either make a statutory declaration that plants are their own property, or give the name of their employer in making the entries.

Tomatoes, Squash, and Cucumbers must have been grown in the open air without any protection after 20th June.

## Bell's Insurance Agency.

### FIRE.

|                                         |         |       |             |
|-----------------------------------------|---------|-------|-------------|
| INSURANCE COMPANY OF NORTH AMERICA.     | CAPITAL | - - - | \$3,000,000 |
| NATIONAL ASSURANCE COMPANY OF IRELAND.  | CAPITAL | - - - | 5,000,000   |
| ATLAS FIRE INSURANCE COMPANY OF LONDON. | CAPITAL | - - - | 6,000,000   |

### LIFE.

|                                       |             |       |             |
|---------------------------------------|-------------|-------|-------------|
| SUN LIFE ASSURANCE COMPANY OF CANADA. | ASSETS OVER | - - - | \$4,000,000 |
|---------------------------------------|-------------|-------|-------------|

### PLATE GLASS.

|                                    |         |       |           |
|------------------------------------|---------|-------|-----------|
| CANADA ACCIDENT ASSURANCE COMPANY. | CAPITAL | - - - | \$500,000 |
|------------------------------------|---------|-------|-----------|

Fire Risks accepted at current rates.

Life Insurance effected in the "SUN" on all the latest improved plans.

Plate Glass Insured at low rates for one or three years.

**ALFRED J. BELL,**

OFFICE, 106 HOLLIS STREET, . . . HALIFAX, N. S.

**SCOVIL AND PAGE** FOR GENTS' FURNISHINGS.

**THE MARITIME BREWING AND MALTING CO., L'td.,**  
 Successors to S. OLAND, SONS & CO., HALIFAX, N. S., Brewers and Bottlers of  
 XX and XXX Ales and Extra Stout.

**FINE ASSORTMENT OF**

English,  
 Scotch and  
 Canadian

**TWEEDS,**

AT



ALSO:

Black Diagonals,

Worsted, Meltons,

Irish Friezes, Etc.

**SCOVIL & PAGE, Halifax, N.S.**

**THE**  
 Successors

- SEC.
- 1. A
- 2.
- 3. B
- 4.
- 5.
- 6.
- 7.
- 8.
- 9.
- 10.
- 11.
- 12. Be
- 13.
- 14.
- 15.
- 16.
- 17.
- 18.
- 19.
- 20.
- 21. Bes
- 22.
- 23.
- 24.
- 25. Be
- 26.
- 27.
- 28.
- 29.
- 30.
- 31.
- 32. 3 E
- 33.
- 34. 3 E
- 35.
- 36.
- 37. 3 E

**SCOVIL**

**THE MARITIME BREWING AND MALTING CO., L'td.,**  
 Successors to S. OLAND, SONS & CO., HALIFAX, N. S., Brewers and Bottlers of  
 XX and XXX Ales and Extra Stout.

**Class 55.— Garden Vegetables.**

| SEC. |                                                             | 1st.   | 2nd.   |
|------|-------------------------------------------------------------|--------|--------|
| 1.   | Artichoke, Best 24 Large Green Laon . . . . .               | \$0.75 | \$0.50 |
| 2.   | “ “ Globe . . . . .                                         | 75     | 50     |
| 3.   | Beans, Bush, Best 3 plants as grown, Dwarf or Bush Lima . . | 75     | 50     |
| 4.   | “ “ Improved Yellow Eye . . . . .                           | 75     | 50     |
| 5.   | “ “ Horticultural Dwarf . . . . .                           | 75     | 50     |
| 6.   | “ “ Wonder of France . . . . .                              | 75     | 50     |
| 7.   | “ “ Yellow Six Weeks . . . . .                              | 75     | 50     |
| 8.   | “ “ Yosemite Mammoth Wax . . . . .                          | 75     | 59     |
| 9.   | “ “ Golden Eye Wax . . . . .                                | 75     | 50     |
| 10.  | “ “ Wardwells Kidney Wax . . . . .                          | 75     | 50     |
| 11.  | “ “ Detroit Wax . . . . .                                   | 75     | 50     |
| 12.  | Best 24 Pods Pole Beans . . . . .                           | 75     | 50     |
| 13.  | “ Asparagus . . . . .                                       | 75     | 50     |
| 14.  | “ Dutch Case Knife . . . . .                                | 75     | 50     |
| 15.  | “ London Horticultural . . . . .                            | 75     | 50     |
| 16.  | “ Indian Chief Wax . . . . .                                | 75     | 50     |
| 17.  | “ Golden Cluster Wax . . . . .                              | 75     | 50     |
| 18.  | “ Scarlet Runner . . . . .                                  | 75     | 50     |
| 19.  | “ Jersey Lima . . . . .                                     | 75     | 50     |
| 20.  | “ Challenger Lima . . . . .                                 | 75     | 50     |
| 21.  | Best 3 Plants Broad, or English Beans . . . . .             | 75     | 50     |
| 22.  | “ Mazagan . . . . .                                         | 75     | 50     |
| 23.  | “ Long Pod . . . . .                                        | 75     | 50     |
| 24.  | “ Broad Windsor . . . . .                                   | 75     | 50     |
| 25.  | Beets, Best 6, Egyptian . . . . .                           | 75     | 50     |
| 26.  | “ Eclipse . . . . .                                         | 75     | 50     |
| 27.  | “ Early Blood Turnip . . . . .                              | 75     | 50     |
| 28.  | “ Bousecours Market . . . . .                               | 75     | 50     |
| 29.  | “ Long Blood . . . . .                                      | 75     | 50     |
| 30.  | “ Covent Garden . . . . .                                   | 75     | 50     |
| 31.  | “ Whytes Deep Red . . . . .                                 | 75     | 50     |
| 32.  | 3 Heads Borecole or Kale, Fall Green Curled . . . . .       | 75     | 50     |
| 33.  | “ “ Dwarf Curled . . . . .                                  | 75     | 50     |
| 34.  | 3 Heads Brussels Sprouts, London Market . . . . .           | 75     | 50     |
| 35.  | “ “ Edinburgh Prize . . . . .                               | 75     | 50     |
| 36.  | “ “ Dwarf Paris . . . . .                                   | 75     | 50     |
| 37.  | 3 Heads Brocoli, Purple Cape . . . . .                      | 75     | 50     |

**SCOVIL & PAGE,** for Men's Pants.

**THE MARITIME BREWING AND MALTING CO., Ltd.,**  
 Successors to S. OLAND, SONS & CO., HALIFAX, N. S., Brewers and Bottlers of  
 XX and XXX Ales and Extra Stout.

YOU  
 CAN  
 ENTER

Our doors at all times with the feeling that nowhere in town can you get more for your money in **BOOTS, SHOES AND RUBBERS** than you can here. That's truth. The proof is on our shelves. Investigation convinces.

**INVESTIGATE.**

→ **McMANUS' SHOE STORE,** ←  
 139 Argyle Street.

**CONNOLLY'S CENTRAL BOOK STORE,**

Corner George & Barrington Streets, HALIFAX, N. S.

WHOLESALE AND RETAIL DEALERS IN

GENERAL STATIONERY, BLANK BOOKS,  
 SCHOOL BOOKS, MISCELLANEOUS BOOKS,  
 BOOKS OF HISTORY AND FICTION,  
 DEVOTIONAL BOOKS.

ALSO—BIBLES, PRAYER BOOKS, TESTAMENTS, &c., &c.

Orders from Country Merchants solicited, and prompt attention guaranteed.

**For Lunenburg and Chester.**

During the Summer Months the

**S. S. "LUNENBURG,"**

Will sail regularly between

**HALIFAX and 'LUNENBURG, and calling at CHESTER, both ways.**

The sail through the lovely Islands of Mahone Bay is delightful, and the whole trip is generally in smooth water.

**FOR SAILINGS SEE DAILY PAPERS.**

**J. J. McLACHLAN, Agent, Lunenburg.**  
**BLACK BROS. & CO., Agents, Halifax.**

**SCOVIL & PAGE | for Gents' Furnishings.**

**THE I**  
**Success**

|      |      |
|------|------|
| Sec. |      |
| 38.  | 3    |
| 39.  | 3    |
| 40.  |      |
| 41.  |      |
| 42.  |      |
| 43.  |      |
| 44.  |      |
| 45.  |      |
| 46.  |      |
| 47.  | 3 H  |
| 48.  | 3 R  |
| 49.  | Bes  |
| 50.  |      |
| 51.  | 3 H  |
| 52.  |      |
| 53.  |      |
| 55.  |      |
| 54.  |      |
| 56.  |      |
| 57.  | 12 I |
| 58.  | 3 H  |
| 59.  |      |
| 60.  |      |
| 61.  |      |
| 62.  | Coll |
|      | Carr |
| 63.  | Best |
| 64.  |      |
| 65.  |      |
| 66.  |      |
| 67.  |      |
| 68.  |      |
| 69.  |      |
| 70.  |      |
| 71.  | Best |
| 72.  |      |
| 73.  |      |
| 74.  | Best |

**SCO**

**THE MARITIME BREWING AND MALTING CO., L'td.,**  
 Successors to S. OLAND, SONS & CO., HALIFAX, N. S., Brewers and Bottlers of  
 .X and .XXX Ales and Extra Stout.

| Sec. |                                               | 1st.   | 2nd.   |
|------|-----------------------------------------------|--------|--------|
| 38.  | 3 Heads Brocoli, Walcheren . . . . .          | \$0.75 | \$0.50 |
| 39.  | 3 Heads, Montreal Market . . . . .            | 1.00   | 75     |
| 40.  | “ Jersey Wakefield . . . . .                  | 1.00   | 75     |
| 41.  | “ Early Winningstadt . . . . .                | 1.00   | 50     |
| 42.  | “ Brunswick . . . . .                         | 1.00   | 50     |
| 43.  | “ Drumhead . . . . .                          | 1 00   | 50     |
| 44.  | “ Red Drumhead . . . . .                      | 1.00   | 50     |
| 45.  | “ Green Curled Savoy . . . . .                | 1.00   | 50     |
| 46.  | “ Drumhead Savoy . . . . .                    | 1.00   | 50     |
| 47.  | 3 Heads Caroons, Large Smooth Solid . . . . . | 75     | 50     |
| 48.  | 3 Roots Chard, Swiss Chard . . . . .          | 75     | 50     |
| 49.  | Best 6 Roots Chickory, Large Rooted . . . . . | 75     | 50     |
| 50.  | “ Celeriac, or Turnip Rooted Celery . . . . . | 75     | 50     |
| 51.  | 3 Heads Celery, Dwarf Large Ribbed . . . . .  | 1.00   | 75     |
| 52.  | “ Dwarf Crimson . . . . .                     | 1.00   | 75     |
| 53.  | “ Dwarf White . . . . .                       | 1.00   | 75     |
| 55.  | “ Golden Yellow . . . . .                     | 1.00   | 75     |
| 54.  | “ Giant Paschal . . . . .                     | 1.00   | 75     |
| 56.  | “ White Plume . . . . .                       | 1.00   | 75     |
| 57.  | 12 Heads, Best Collection . . . . .           | 2.00   | 1.00   |
| 58.  | 3 Heads Cauliflower, Early Snowball . . . . . | 1.00   | 75     |
| 59.  | “ Early Erfurt . . . . .                      | 1.00   | 75     |
| 60.  | “ Early Paris or Demi Dur . . . . .           | 1.00   | 75     |
| 61.  | “ Lenormand . . . . .                         | 1.00   | 75     |
| 62.  | Collection consisting of 12 kinds . . . . .   | 2.00   | 1.00   |
|      | Carrots—see Class 54.                         |        |        |
| 63.  | Best 2 Cucumbers, White Spine . . . . .       | 75     | 50     |
| 64.  | “ Improved Long Green . . . . .               | 75     | 50     |
| 65.  | “ White German . . . . .                      | 75     | 50     |
| 66.  | “ Chicago Pickling . . . . .                  | 75     | 50     |
| 67.  | “ Carter's Model . . . . .                    | 75     | 50     |
| 68.  | “ Sion House . . . . .                        | 75     | 50     |
| 69.  | “ Telegraph . . . . .                         | 75     | 50     |
| 70.  | “ Sooly Qua or Giant Chinese . . . . .        | 75     | 50     |
| 71.  | Best 2 Egg Plant, Improved Purple . . . . .   | 75     | 50     |
| 72.  | “ Scarlet . . . . .                           | 75     | 50     |
| 73.  | “ White . . . . .                             | 75     | 50     |
| 74.  | Best 3 Heads Endive, Green Curled . . . . .   | 75     | 50     |

**SCOVIL & PAGE, Halifax, N. S.**

**THE MARITIME BREWING AND MALTING CO., L'td.**  
 Successors to S. OLAND, SONS & CO., HALIFAX, N. S., Brewers and Bottlers of  
 XX and XXX Ales and Extra Stout.

Established 1815.

**BLACK BROTHERS & Co.**  
**Ship Chandlers & Hardware Merchants,**

IMPORTERS OF AND DEALERS IN

SHIPS' OUTFITS, FISHING SUPPLIES,

SHELF & SADDLERY HARDWARE, METALS, &c.

AGENTS FOR

MT. VERNON DUCK CO.'S SHIP AND LIGHT DUCK.  
 PATENT NORWEGIAN FOG HORNS.  
 CAPE ANN ANCHOR WORKS, FISHING ANCHORS.  
 BULLIVANT & CO.'S PATENT STEEL WIRE TOWING HAWSERS.  
 PEACOCK & BUCHAN'S PATENT HOUSE AND SHIP PAINTS.

HALIFAX, N. S.

1894.

**BICYCLES.**

1894.

Wheelmen should not fail to see our new

**"FIELD" and "C. & W." WHEELS.**

**E. D. ADAMS,**

Manufacturers' Agent and Commission Merchant,

SOLE AGENT,

68 UPPER WATER ST., OPPOSITE ORDNANCE YARD, HALIFAX, N. S.

**Continental Hotel.**

100 & 102 GRANVILLE ST., - - - HALIFAX, N. S.

OYSTERS SERVED IN EVERY STYLE.

LUNCHES AT SHORT NOTICE.

IMPORTED WINES AND ALES.

ENGLISH BILLIARDS & AMERICAN POOL.

**E. W. WRIGHT, Proprietor.**

**SCOVIL & PAGE | for Gents' Furnishings.**

**THE**  
 Success

37 Bu

PERMAN

Sec.  
 75. Best  
 76. Cou  
 77. Best  
 78.  
 79.  
 80.  
 81. Best  
 82.  
 83.  
 84.  
 85.  
 86.  
 87. Best  
 88.  
 89.  
 90.  
 91. Best  
 92.  
 93.  
 94.  
 95. Best  
 96.  
 97. Best  
 98.  
 99.  
 100.

**SC**

**THE MARITIME BREWING AND MALTING CO., L'td.,**  
 Successors to S. OLAND, SONS & CO., HALIFAX, N. S., Brewers and Bottlers of  
**XX and XXX Ales and Extra Stout.**

## Farmers' Hotel,

37 Buckingham St., - - HALIFAX, N. S.

NORTHUP BLOCK.

PERMANENT AND TRANSIENT BOARD AT MODERATE RATES.

Meals and Lunches served at any hour.

**HARRY GRAY, - PROPRIETOR.**

| SEC. |                                                                          | 1st.   | 2nd.   |
|------|--------------------------------------------------------------------------|--------|--------|
| 75.  | Best 3 Heads White Curled Batavian .....                                 | \$0.75 | \$0.50 |
| 76.  | Gourds (Ornamental), Best Collection, 3 each named<br>and labelled ..... | 1.00   | 75     |
| 77.  | Best 12 Roots Garlic, Large Spanish .....                                | 75     | 50     |
| 78.  | " Leeks, Flag .....                                                      | 75     | 50     |
| 79.  | " Musselburg .....                                                       | 75     | 50     |
| 80.  | " Monstrous or Carenton .....                                            | 75     | 50     |
| 81.  | Best 3 Heads Lettuce, Boston Market .....                                | 75     | 50     |
| 82.  | " Excelsior .....                                                        | 75     | 50     |
| 83.  | " Drumhead .....                                                         | 75     | 50     |
| 84.  | " Hanson .....                                                           | 75     | 50     |
| 85.  | " Montreal Market .....                                                  | 75     | 50     |
| 86.  | " Tom Thumb .....                                                        | 75     | 50     |
| 87.  | Best 2 Musk Melons, Montreal Market .....                                | 1.00   | 75     |
| 88.  | " Hackensack .....                                                       | 1.00   | 75     |
| 89.  | " Large Yellow .....                                                     | 1.00   | 75     |
| 90.  | " Surprise .....                                                         | 1.00   | 75     |
| 91.  | Best 2 Water Melons, Phimney's Early .....                               | 1.00   | 75     |
| 92.  | " Cuban Queen .....                                                      | 1.00   | 75     |
| 93.  | " Mountain Sweet .....                                                   | 1.00   | 75     |
| 94.  | " Seminole .....                                                         | 1.00   | 75     |
| 95.  | Best 2 Preserving Melons, Citron .....                                   | 1.00   | 75     |
| 96.  | " Colorado .....                                                         | 1.00   | 75     |
| 97.  | Best 12 Onions, Early Flat Red Weathersfield .....                       | 75     | 50     |
| 98.  | " Red Globe .....                                                        | 75     | 50     |
| 99.  | " Yellow Danvers .....                                                   | 75     | 50     |
| 100. | " Yellow Globe .....                                                     | 75     | 50     |

**SCOVIL & PAGE** —FOR—  
**MEN'S CLOTHING.**





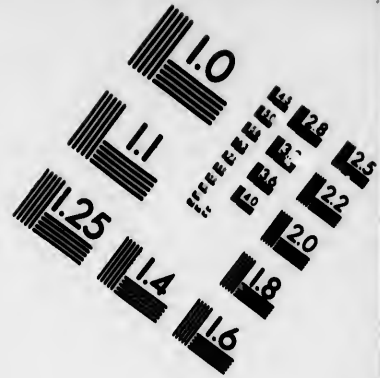
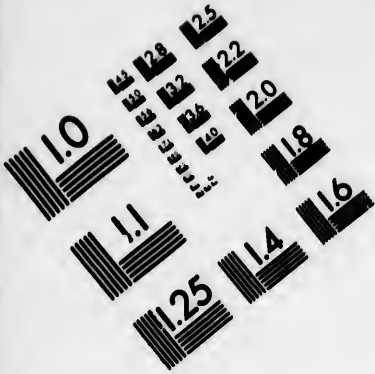

**IMAGE EVALUATION  
TEST TARGET (MT-3)**

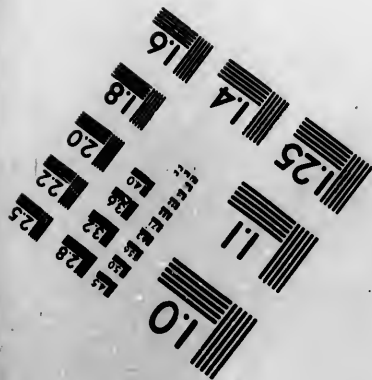
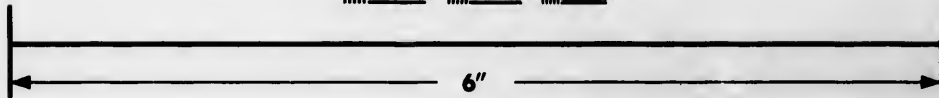
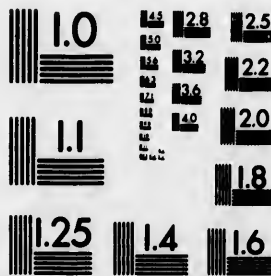

**Photographic  
Sciences  
Corporation**

23 WEST MAIN STREET  
WEBSTER, N.Y. 14590  
(716) 872-4503

18  
20  
22  
25

10  
11  
12  
13  
14  
15  
16  
17  
18  
19  
20  
21  
22  
23  
24  
25

**THE MARITIME BREWING AND MALTING CO., L'td.,**

Successors to S. OLAND, SONS & CO., HALIFAX, N. S., Brewers and Bottlers of  
XX and XXX Ales and Extra Stout.

**THE HALIFAX CASH STORE,**

153 & 155 Granville St.

IMPORTERS OF

Chinaware,

Glassware,

Crockeryware,

E. Plateware,

Woodenware,

Tinware.

We buy our goods  
direct from makers,  
and are in a position  
to sell low for cash.

To intending visitors to the EXHIBITION we shall allow  
SPECIAL DISCOUNTS on all goods; also pack and send to  
any address, FREE OF CHARGE.

Terms: Spot Cash.

**J. A. GASS & SON.**

**SCOVIL & PAGE | for Boys' Clothing.**

**GROCERIES**

Our Stock of these  
goods have been care-  
fully selected from best  
English and American  
Firms, and a visit to  
our place of business  
will convince you that  
we keep the best line  
of SHELF GOODS in  
the city. Call and  
inspect our wares.

**THE**  
Success

SEC.  
101. Be  
102.  
103.  
104.  
105.  
106.  
107. I  
108.  
109. Be  
110.  
111.  
112. Be  
113.  
114.  
115. Be  
116.  
117.  
118.  
119. Be  
120.  
121.  
122.  
123. Be  
124.  
125.  
126. Be  
127.  
128. Be  
129. Be  
130.  
131.  
132. Be  
133.  
134.  
135.  
136.  
137.  
138.

**SC**

**THE MARITIME BREWING AND MALTING CO., L'td.,**  
 Successors to S. OLAND, SONS & CO., HALIFAX, N. S., Brewers and Bottlers of  
 XX and XXX Ales and Extra Stout.

| Sec. |                                                     | 1st.   | 2nd.   |
|------|-----------------------------------------------------|--------|--------|
| 101. | Best 12 Onions, Silver King . . . . .               | \$0.75 | \$0.50 |
| 102. | “ White Globe . . . . .                             | 75     | 50     |
| 103. | “ White Flat Mammoth . . . . .                      | 75     | 50     |
| 104. | “ Giant Rocca . . . . .                             | 75     | 50     |
| 105. | “ Multiplier or Potato . . . . .                    | 75     | 50     |
| 106. | “ Eschallots . . . . .                              | 75     | 50     |
| 107. | 1 Quart Onion Setts from Seed . . . . .             | 1.00   | 50     |
| 108. | “ “ Top or Button Onions . . . . .                  | 1.00   | 50     |
| 109. | Best 6 Roots Parsnip, Hollow Crown . . . . .        | 75     | 50     |
| 110. | “ Long Smooth . . . . .                             | 75     | 50     |
| 111. | “ Student . . . . .                                 | 75     | 50     |
| 112. | Best 6 Roots Parsley, Dwarf Triple Curled . . . . . | 75     | 50     |
| 113. | “ Champion Moss Curled . . . . .                    | 50     | 25     |
| 114. | “ Fernleaved . . . . .                              | 50     | 25     |
| 115. | Best 6 Peppers (Capsicum), Cardinal . . . . .       | 75     | 50     |
| 116. | “ Golden Dawn . . . . .                             | 75     | 50     |
| 117. | “ Large Bell . . . . .                              | 75     | 50     |
| 118. | “ Procops Giant . . . . .                           | 75     | 50     |
| 119. | Best 2 Pumpkins, Calhoun . . . . .                  | 1.00   | 75     |
| 120. | “ Cheese . . . . .                                  | 1.00   | 75     |
| 121. | “ Canada Field . . . . .                            | 1.00   | 75     |
| 122. | “ Mammoth . . . . .                                 | 1.00   | 75     |
| 123. | Best 6 Winter Radish, Black Spanish . . . . .       | 75     | 50     |
| 124. | “ White Spanish . . . . .                           | 75     | 50     |
| 125. | “ Chinese Rose . . . . .                            | 75     | 50     |
| 126. | Best 12 Salsify, Mammoth . . . . .                  | 75     | 50     |
| 127. | “ Long White French . . . . .                       | 75     | 50     |
| 128. | Best 12 Roots Scorzonera . . . . .                  | 75     | 50     |
| 129. | Best 3 Heads Spinage, Long English . . . . .        | 75     | 50     |
| 130. | “ Long Standing . . . . .                           | 75     | 50     |
| 131. | “ Viroflay . . . . .                                | 75     | 50     |
| 132. | Best 2 Squash, White Bush . . . . .                 | 1.00   | 75     |
| 133. | “ Yellow Bush . . . . .                             | 1.00   | 75     |
| 134. | “ Long White Bush Marrow . . . . .                  | 1.00   | 75     |
| 135. | “ Pen-y-byd Marrow (round) . . . . .                | 1.00   | 75     |
| 136. | “ Boston Marrow . . . . .                           | 1.00   | 75     |
| 137. | “ Early Prolific Marrow . . . . .                   | 1.00   | 75     |
| 138. | “ Hubbard . . . . .                                 | 1.00   | 75     |

**SCOVIL & PAGE** —FOR— FINE CLOTHING.

**THE MARITIME BREWING AND MALTING CO., Ltd.,**  
 Successors to S. OLAND, SONS & CO., HALIFAX, N. S., Brewers and Bottlers of  
 XX and XXX Ales and Extra Stout.

| Sec. |                                                                                     | 1st.   | 2nd.   |
|------|-------------------------------------------------------------------------------------|--------|--------|
| 139. | Best 2 Squash, Marblehead . . . . .                                                 | \$1.00 | \$0.75 |
| 140. | “ Mammoth . . . . .                                                                 | 1.00   | 75     |
| 141. | Best 6 Tomatoes, Atlantic .. . . .                                                  | 75     | 50     |
| 142. | “ Aeme . . . . .                                                                    | 75     | 50     |
| 143. | “ Canadian Victor . . . . .                                                         | 75     | 50     |
| 144. | “ Perfection . . . . .                                                              | 75     | 50     |
| 145. | “ Ponderosa . . . . .                                                               | 75     | 50     |
| 146. | “ Golden Queen . . . . .                                                            | 75     | 50     |
| 147. | “ Yellow Plum . . . . .                                                             | 75     | 50     |
| 148. | Best 6 Plants Tobacco, Connecticut Seed Leaf . . . . .                              | 1.00   | 75     |
| 149. | “ Big Havanna . . . . .                                                             | 1.00   | 75     |
| 150. | “ Sterling . . . . .                                                                | 1.00   | 75     |
| 151. | Sweet Herbs, Best Collection, one bunch each variety<br>named and labeled . . . . . | 1.00   | 50     |

**Class 56.—Fruits.**

*All Fruits should be carefully handled, and so packed as to prevent any chafing or rubbing to destroy the natural bloom. A dish or plate of Apples, Pears, Quinces, or Peaches must contain Five Specimens. A dish of Crab Apples, Plums, or Nuts, 24 Specimens. Grapes, 3 Bunches. Cranberries, 1 Quart. Summer Fruits, that will be past season, may be shown in bottles of clear white glass, in preserving liquids, or may be kept in cold storaye until exhibited. See page — for recipe for fruit preserving liquid.*

All fruit must be exhibited in the name of the grower. Any known violation of this rule will cause the forfeiture of all prizes awarded the party infringing it.

In collections, the names of varieties should be either typewritten, or with pen in large bold letters, on cards. Indistinct pen or pencil writing will not be received.

**COUNTY COLLECTIONS.**

A General Collection of Fruits is requested from each County. These may consist of Apples, Pears, Puns, Cherries, Grapes, Nuts, Small Fruits, and Berries of all kinds,—one plate or bottle of each variety, named and labelled. The fruit must be grown in the County; but may be the produce of several orchards or gardens; care being taken to credit the several growers by writing name and address on the label.

The judges are instructed to note the care and taste displayed in the arrangement of all collections, as well as the excellence of the fruit.

In order to induce all the Counties to exhibit, and to create some competition on equal terms, it has been deemed advisable to group the Counties into districts, each district to compete by itself. These districts are as follows:—

| SECTION. |                                      | (With Diploma). |      |      |
|----------|--------------------------------------|-----------------|------|------|
|          |                                      | 1st.            | 2nd. | 3rd. |
| No. 1.   | Hants, Kings, Annapolis . . . . .    | \$6             | \$5  | \$4  |
| 2.       | Digby, Yarmouth, Shelburne . . . . . | 6               | 5    | 4    |
| 3.       | Queens, Lunenburg, Halifax . . . . . | 6               | 5    | 4    |

**SCOVIL & PAGE | for Men's Clothing.**

**THE**  
 Succes

SECTION.  
 No. 4.

5.  
 6.  
 7.

8.

9.

SEC.  
 10. B  
 11. B  
 12. B  
 13. F  
 14. G  
 15. G  
 16. K  
 17. N  
 18. N  
 19. R  
 20. R  
 21. V

GO  
 SEC.  
 22. A  
 23. I  
 24. C

**SC**

CO., L'td.,  
Bottlers of

**THE MARITIME BREWING AND MALTING CO., L'td.,**  
Successors to S. OLAND, SONS & CO., HALIFAX, N. S., Brewers and Bottlers of  
**XX and XXX Ales and Extra Stout.**

1st. 2nd.  
00 \$0.75  
00 75  
75 50  
75 50  
75 50  
75 50  
75 50  
00 75  
00 75  
00 75  
00 50

| SECTION. |                                                                                                                | (With Diploma.) |      |      |
|----------|----------------------------------------------------------------------------------------------------------------|-----------------|------|------|
|          |                                                                                                                | 1st.            | 2nd. | 3rd. |
| No. 4.   | Guysboro, Antigonish, Richmond . . . . .                                                                       | \$6             | \$5  | \$4  |
| 5.       | Victoria, Cape Breton, Inverness . . . . .                                                                     | 6               | 5    | 4    |
| 6.       | Pictou, Colchester, Cumberland . . . . .                                                                       | 6               | 5    | 4    |
| 7.       | Best Collection of Fruits grown by exhibitor, correctly named and labelled, one dish of each variety . . . . . | 6               | 5    | 4    |

**APPLES.**

8. Best Dish, any Native Seedling Apple, not yet described, must have full written statement of origin, age of tree, whether chance seedling or hybrid, habit of growth, and bearing qualities, with name and address of exhibitor. Prizes will not be awarded unless the fruit has some especial points of excellence making it worthy of extensive further trial . . . . . 4 3 2
9. Best Dish any New Imported Variety not included in the following list, with name, age of tree, habit of growth, number of crops, etc. Prize awarded under same restrictions as Section 8 . . . . . 4 3 2

**BEST COMMERCIAL VARIETIES, FOR ORCHARDING AND EXPORT (BEST DISH)**

| SEC. |                                    | 1st.   | 2nd.   | 3rd.   | 4th.   | 5th.   | 6th.   |
|------|------------------------------------|--------|--------|--------|--------|--------|--------|
| 10.  | Baldwin . . . . .                  | \$1.75 | \$1.50 | \$1.25 | \$1.00 | \$0.75 | \$0.50 |
| 11.  | Banks or Red Gravenstein . . . . . | 1.75   | 1.50   | 1.25   | 1.00   | 75     | 50     |
| 12.  | Blenheim . . . . .                 | 1.75   | 1.50   | 1.25   | 1.00   | 75     | 50     |
| 13.  | Fallowater . . . . .               | 1.75   | 1.50   | 1.25   | 1.00   | 75     | 50     |
| 14.  | Golden Russet . . . . .            | 1.75   | 1.50   | 1.25   | 1.00   | 75     | 50     |
| 15.  | Gravenstein . . . . .              | 1.75   | 1.50   | 1.25   | 1.00   | 75     | 50     |
| 16.  | King of Tompkins . . . . .         | 1.75   | 1.50   | 1.25   | 1.00   | 75     | 50     |
| 17.  | Nonpareil . . . . .                | 1.75   | 1.50   | 1.25   | 1.00   | 75     | 50     |
| 18.  | Northern Spy . . . . .             | 1.75   | 1.50   | 1.25   | 1.00   | 75     | 50     |
| 19.  | Ribston . . . . .                  | 1.75   | 1.50   | 1.25   | 1.00   | 75     | 50     |
| 20.  | R. I. Greening . . . . .           | 1.75   | 1.50   | 1.25   | 1.00   | 75     | 50     |
| 21.  | Wagner . . . . .                   | 1.75   | 1.50   | 1.20   | 1.50   | 75     | 50     |

**GOOD USEFUL VARIETIES FOR HOME AND FOREIGN MARKETS (BEST DISH).**

| SEC. |                                    | 1st.   | 2nd.   | 3rd.   | 4th.   |
|------|------------------------------------|--------|--------|--------|--------|
| 22.  | Alexander . . . . .                | \$1.25 | \$1.00 | \$0.75 | \$0.50 |
| 23.  | Ben Davis . . . . .                | 1.25   | 1.00   | 75     | 50     |
| 24.  | Cabashea or Twenty Ounce . . . . . | 1.25   | 1.00   | 75     | 50     |

ing or rubbing  
Peaches must  
mens. Grapes,  
may be shown  
storage until

olation of thi<sup>9</sup>

h pen in large

may consist of  
f all kinds,—  
e grown in the  
taken to credit

ngement of all

ition on equal  
ch district to

2nd. 3rd.  
\$5 \$4  
5 4  
5 4

Clothing.

**SCOVIL & PAGE, Halifax, N.S.**

**THE MARITIME BREWING AND MALTING CO., L'td.,**

Successors to S. OLAND, SONS & CO., HALIFAX, N. S., Brewers and Bottlers of  
XX and XXX Ales and Extra Stout.

| SEC. |                                                  | 1st.   | 2nd.   | 3rd.   | 4th.   |
|------|--------------------------------------------------|--------|--------|--------|--------|
| 25.  | Duchess of Oldenburg . . . . .                   | \$1.25 | \$1.00 | \$0.75 | \$0.50 |
| 26.  | Esopus Spitzenburg .. . . .                      | 1.25   | 1.00   | 75     | 50     |
| 27.  | Fall Jenetting .. . . .                          | 1.25   | 1.00   | 75     | 50     |
| 28.  | Flushing Spitzenburg or Vandervere . . . . .     | 1.25   | 1.00   | 75     | 50     |
| 29.  | Gloria Mundi . . . . .                           | 1.25   | 1.00   | 75     | 50     |
| 30.  | Hubbardston's Nonsuch . . . . .                  | 1.25   | 1.00   | 75     | 50     |
| 31.  | Pomme Grise . . . . .                            | 1.25   | 1.00   | 75     | 50     |
| 32.  | Red Astrachan . . . . .                          | 1.25   | 1.00   | 75     | 50     |
| 33.  | Talmans Sweet . . . . .                          | 1.25   | 1.00   | 75     | 50     |
| 34.  | Westfield Seek-no-further . . . . .              | 1.25   | 1.00   | 75     | 50     |
| 35.  | Yellow Bellefleur or "Bishop's Pippin" . . . . . | 1.25   | 1.00   | 75     | 50     |

## VARIETIES VALUABLE IN CERTAIN LOCALITIES.

| SEC. |                                                | 1st.   | 2nd.   | 3rd.   |
|------|------------------------------------------------|--------|--------|--------|
| 37.  | Best Dish, Andrew's or Major's Sweet . . . . . | \$1.00 | \$0.75 | \$0.50 |
| 38.  | " Blue Pearmain . . . . .                      | 1.00   | 75     | 50     |
| 39.  | " Chebueto Beauty . . . . .                    | 1.00   | 75     | 50     |
| 40.  | " Chenango Strawberry . . . . .                | 1.00   | 75     | 50     |
| 41.  | " Colvert . . . . .                            | 1.00   | 75     | 50     |
| 42.  | " Calkin's Pippin . . . . .                    | 1.00   | 75     | 50     |
| 42½. | " Deitoph . . . . .                            | 1.00   | 75     | 50     |
| 43.  | " Early Bough . . . . .                        | 1.00   | 75     | 50     |
| 44.  | " Early Harvest . . . . .                      | 1.00   | 75     | 50     |
| 45.  | " English Golden Russet . . . . .              | 1.00   | 75     | 50     |
| 46.  | " Famuse . . . . .                             | 1.00   | 75     | 50     |
| 47.  | " Grimes Golden . . . . .                      | 1.00   | 75     | 50     |
| 48.  | " Holley . . . . .                             | 1.00   | 75     | 50     |
| 49.  | " Keswick Codlin . . . . .                     | 1.00   | 75     | 50     |
| 50.  | " Lowell . . . . .                             | 1.00   | 75     | 50     |
| 51.  | " Maiden's Blush . . . . .                     | 1.00   | 75     | 50     |
| 52.  | " Minister . . . . .                           | 1.00   | 75     | 50     |
| 53.  | " Munson's Sweet . . . . .                     | 1.00   | 75     | 50     |
| 54.  | " Pound Sweet . . . . .                        | 1.00   | 75     | 50     |
| 55.  | " Reynard . . . . .                            | 1.00   | 75     | 50     |
| 56.  | " Rymer . . . . .                              | 1.00   | 75     | 50     |

## NEW VARIETIES OF PROMISE YET ON TRIAL.

| SEC. |                                       | 1st.   | 2nd.   | 3rd.   |
|------|---------------------------------------|--------|--------|--------|
| 57.  | Best Dish, Cornish Aromatic . . . . . | \$1.00 | \$0.75 | \$0.50 |
| 58.  | " Cox's Orange Pippin . . . . .       | 1.00   | 75     | 50     |

**SCOVIL & PAGE** —FOR—  
MEN'S PANTS.

**THE**  
Succ

SEC  
59. P  
60.  
61.  
62.  
63.  
64.  
65.  
66.  
67.  
68.  
69.

SEC.  
70. B  
71.  
72.  
73.  
74.  
75.  
76.

SEC.  
77. B  
78.  
79.  
80.  
81.  
82.  
83.  
84.  
85.  
86.  
87.  
88.  
89.  
90.  
91.

SC





**THE MARITIME BREWING AND MALTING CO., L'td.,**  
 Successors to S. OLAND, SONS & CO., HALIFAX, N. S., Brewers and Bottlers of  
 XX and XXX Ales and Extra Stout.

| Sec. |                                                                                 | 1st.   | 2nd.   | 3rd.   |
|------|---------------------------------------------------------------------------------|--------|--------|--------|
| 92.  | Best Dish, Onondago . . . . .                                                   | \$1.50 | \$1.25 | \$1.00 |
| 93.  | " Pitmaston Duchess.. . . .                                                     | 1.50   | 1.25   | 1.00   |
| 94.  | " Shelton . . . . .                                                             | 1.50   | 1.25   | 1.00   |
| 95.  | " Souvenir du Congress . . . . .                                                | 1.50   | 1.25   | 1.00   |
| 96.  | " Sutton's Great Britain... . . . .                                             | 1.50   | 1.25   | 1.00   |
| 97.  | " Vicar of Winkfield . . . . .                                                  | 1.50   | 1.25   | 1.00   |
| 98.  | " Winter Nelis . . . . .                                                        | 1.50   | 1.25   | 1.00   |
| 99.  | " New Seedling Pear, to be shown under<br>the conditions of Section 8 . . . . . | 3.00   | 2.00   | 1.00   |
| 100. | " New Imported Pear, to be shown under<br>the conditions of Section 9 . . . . . | 3.00   | 2.00   | 1.00   |

## PLUMS.

| Sec. |                                          | 1st.   | 2nd.   | 3rd.   |
|------|------------------------------------------|--------|--------|--------|
| 101. | Best Dish, Abundance . . . . .           | \$1.00 | \$0.75 | \$0.50 |
| 102. | " Bavay's Green Gage . . . . .           | 1.00   | 75     | 50     |
| 103. | " Bradshaw . . . . .                     | 1.00   | 75     | 50     |
| 104. | " Blecker's Gage . . . . .               | 1.00   | 75     | 50     |
| 105. | " Burbank . . . . .                      | 1.00   | 75     | 50     |
| 106. | " Coe's Golden Drop... . . . .           | 1.00   | 75     | 50     |
| 107. | " Danson . . . . .                       | 1.00   | 75     | 50     |
| 108. | " Duane's Purple . . . . .               | 1.00   | 75     | 50     |
| 109. | " Fellumburg or "French Prune" . . . . . | 1.00   | 75     | 50     |
| 110. | " German Prune . . . . .                 | 1.00   | 75     | 50     |
| 111. | " Grand Duke . . . . .                   | 1.00   | 75     | 50     |
| 112. | " Green Gage . . . . .                   | 1.00   | 75     | 50     |
| 113. | " Imperial Gage... . . . .               | 1.00   | 75     | 50     |
| 114. | " Jefferson . . . . .                    | 1.00   | 75     | 50     |
| 115. | " Large Blue—Native . . . . .            | 1.00   | 75     | 50     |
| 116. | " Lombard . . . . .                      | 1.00   | 75     | 50     |
| 117. | " Marster's . . . . .                    | 1.00   | 75     | 50     |
| 118. | " Moore's Arctic . . . . .               | 1.00   | 75     | 50     |
| 119. | " Nectarine . . . . .                    | 1.00   | 75     | 50     |
| 120. | " Niagara . . . . .                      | 1.00   | 75     | 50     |
| 121. | " Pond's Seedling . . . . .              | 1.00   | 75     | 50     |
| 122. | " Prince of Wales . . . . .              | 1.00   | 75     | 50     |
| 123. | " Prune d' Agen . . . . .                | 1.00   | 75     | 50     |
| 124. | " Quackenbos . . . . .                   | 1.00   | 75     | 50     |
| 125. | " Saunders . . . . .                     | 1.00   | 75     | 50     |

**SCOVIL & PAGE,** for Fine Clothing.



# MOIR, SON & CO.

MANUFACTURERS OF

## BISCUITS.



OUR  
 Family  
 Pilot,  
 Boston  
 Pilot,  
 Water  
 Crackers,  
 AND  
 Cream  
 Pilot,  
 are unsurpassed.

We make a  
 Specialty of extra  
 fine

Caramels  
 and  
 Chocolates  
 for the best Retail  
 Trade.

## CONFECTIONERY.

→\*Fruit Syrups,\*←

WOOD & PAPER BOXES.

Factory: Argyle, Duke and Grafton Streets.  
 Office & Salesrooms: 128, 130 & 132 Argyle Street.

HALIFAX, N. S.

THE  
 Succo

Sec  
 126.  
 127.  
 128.  
 129.  
 130.

Sec.  
 131.  
 132.  
 133.  
 134.  
 135.  
 136.  
 137.  
 138.  
 139.  
 140.  
 141.  
 142.

Sec.  
 143. Be  
 144.  
 145.  
 146.  
 147.

Sec.  
 148. Bes  
 149.  
 150.  
 151.  
 152.  
 153.  
 154.

SCO

**THE MARITIME BREWING AND MALTING CO., L'td.,**  
 Successors to S. OLAND, SON & CO., HALIFAX, N. S., Brewers and Bottlers of  
 XX and XXX Ales and Extra Stout.

| SEC  |                                             | 1st.   | 2nd.   | 3rd.   |
|------|---------------------------------------------|--------|--------|--------|
| 126. | Best Dish, Sharp's Emperor or "Victoria" .. | \$1 00 | \$0.75 | \$0.50 |
| 127. | " Shippers Pride .. . . . .                 | 1.00   | 75     | 50     |
| 128. | " Smith's Orleans .. . . . .                | 1.00   | 75     | 50     |
| 129. | " Washington .. . . . .                     | 1.00   | 75     | 50     |
| 130. | " Yellow Egg or "Magnum Bonum" ..           | 1.00   | 75     | 50     |

PEACHES.

| SEC. |                                 | 1st.   | 2nd.   | 3rd.   |
|------|---------------------------------|--------|--------|--------|
| 131. | Best Dish, Alexander .. . . . . | \$1.50 | \$1.00 | \$0.75 |
| 132. | " Beatrice .. . . . .           | 1.50   | 1.00   | 75     |
| 133. | " Canada .. . . . .             | 1.50   | 1.00   | 75     |
| 134. | " Crosby .. . . . .             | 1.50   | 1.00   | 75     |
| 135. | " Crawford's Early .. . . . .   | 1.50   | 1.00   | 75     |
| 136. | " Foster .. . . . .             | 1.50   | 1.00   | 75     |
| 137. | " Haines .. . . . .             | 1.50   | 1.00   | 75     |
| 138. | " Hale's Early .. . . . .       | 1.50   | 1.00   | 75     |
| 139. | " Hill's Chili .. . . . .       | 1.50   | 1.00   | 75     |
| 140. | " River's Early .. . . . .      | 1.50   | 1.00   | 75     |
| 141. | " Wager .. . . . .              | 1.50   | 1.00   | 75     |
| 142. | " Wheatland .. . . . .          | 1.50   | 1.00   | 75     |

QUINCES.

| SEC. |                              | 1st.   | 2nd.   | 3rd.   |
|------|------------------------------|--------|--------|--------|
| 143. | Best Dish, Angers .. . . . . | \$1.50 | \$1.00 | \$0.75 |
| 144. | " Champion .. . . . .        | 1.50   | 1.00   | 75     |
| 145. | " Orange .. . . . .          | 1.50   | 1.00   | 75     |
| 146. | " Pear Shaped .. . . . .     | 1.50   | 1.00   | 75     |
| 147. | " Rea's Mammoth .. . . . .   | 1.50   | 1.00   | 75     |

GRAPES.—Hardy Out-door.

BLACK.

| SEC. |                                          | 1st.   | 2nd.   | 3rd.   |
|------|------------------------------------------|--------|--------|--------|
| 148. | Best 3 Bunches, Black Cluster .. . . . . | \$1.25 | \$1.00 | \$0.75 |
| 149. | " Champion .. . . . .                    | 1.25   | 1.00   | 75     |
| 150. | " Clinton .. . . . .                     | 1.25   | 1.00   | 75     |
| 151. | " Concord .. . . . .                     | 1.25   | 1.05   | 75     |
| 152. | " Hartford .. . . . .                    | 1.25   | 1.00   | 75     |
| 153. | " Isabella .. . . . .                    | 1.25   | 1.00   | 75     |
| 154. | " Moore's Early .. . . . .               | 1.25   | 1.00   | 75     |

**SCOVIL & PAGE, Halifax, N. S.**

**THE MARITIME BREWING AND MALTING CO., L'td.,**

Successors to S. OLAND, SONS & CO., HALIFAX, N. S., Brewers and Bottlers of  
XX and XXX Ales and Extra Stout.

**BATEMAN & SHEPEARD'S BILLIARD MARKER.**

**THE BEST IN THE WORLD.** So says the Napoleon of Billiards; the World's Great Champion, **FRANK C. IVES.**

IVES' IMPERIAL BILLIARD HALL,

Chicago, November 9th, 1893.

Messrs. **BATEMAN & SHEPEARD,**

Proprietors of the "Bateman & Shepeard Billiard Marker and Counter," Halifax, N. S. Canada:

GENTLEMEN.—Having thoroughly examined the mechanism, material and marking of your Billiard Marker, above mentioned, and tested its accuracy, I have much pleasure in certifying to its merits. It is ingeniously constructed, of excellent workmanship and material, accurate and durable, and far superior to any other Billiard Marker in use. It is convenient and easy to use, always ready, does its work quickly and perfectly, and is a very pretty ornament to a billiard table. In my opinion no table is complete without it. You are at liberty to publish this letter if you wish to do so.

Yours very truly,

**FRANK C. IVES,** Champion of the World.

The Billiard Markers are for sale at **R. SHEPEARD'S, 117 Hollis Street.**

## The Bijou.

No. 31 BUCKINGHAM STREET, CORNER BARRINGTON.

(Opposite Shand's Auction Rooms).

Meals at all hours. Lunches, &c.

Chocolate, Cocoa, Coffee and Tea.

Baked Beans. Boston Brown Bread.

Oysters served in all styles.

REMEMBER, PRIVATE ROOMS FOR LADIES' & GENTLEMEN.

ICE CREAM A SPECIALTY.

CHOICE FRUITS IMPORTED DIRECT. ALL THE LEADING KANDY'S  
MANUFACTURED ON THE PREMISES, AND  
FRESH EVERY DAY.

Goods delivered to any part of the city on shortest notice.

## THE BIJOU.

**SCOVIL & PAGE,** for Fine Clothing.

THE  
Succ

Sec.  
155.  
156.  
157.  
158.  
159.  
160.

161.  
162.  
163.  
164.  
165.  
166.  
167.

Sec.  
168.  
169.

170.  
171.

172.  
173.  
174.

Sec.  
175.  
176.  
177.  
178.  
179.

SC

**THE MARITIME BREWING AND MALTING CO., L'td.,**  
 Successors to B. GLAND, SONS & CO., HALIFAX, N. S., Brewers and Bottlers of  
 XX and XXX Ales and Extra Stout.

| Sec. |                              | RED.   |        |        |
|------|------------------------------|--------|--------|--------|
|      |                              | 1st.   | 2nd.   | 3rd.   |
| 155. | Best 3 Bunches, Agawam ..... | \$1.25 | \$1.00 | \$0.75 |
| 156. | " Brighton .....             | 1.25   | 1.00   | 75     |
| 157. | " Delaware .....             | 1.25   | 1.00   | 75     |
| 158. | " Diana .....                | 1.25   | 1.00   | 75     |
| 159. | " Gaertner .....             | 1.25   | 1.00   | 75     |
| 160. | " Vergennes .....            | 1.25   | 1.00   | 75     |

| Sec. |                         | WHITE. |      |      |
|------|-------------------------|--------|------|------|
|      |                         | 1st.   | 2nd. | 3rd. |
| 161. | " Duchess .....         | 1.25   | 1.00 | 75   |
| 162. | " Jessica .....         | 1.25   | 1.00 | 75   |
| 163. | " Lady .....            | 1.25   | 1.00 | 75   |
| 164. | " Niagara .....         | 1.25   | 1.00 | 75   |
| 165. | " Pocklington .....     | 1.25   | 1.00 | 75   |
| 166. | " Royal Muscadine ..... | 1.25   | 1.00 | 75   |
| 167. | " Sweet-Water .....     | 1.25   | 1.00 | 75   |

GRAPES.—*Under Glass.*

| Sec. |                                     | BLACK. |        |        |
|------|-------------------------------------|--------|--------|--------|
|      |                                     | 1st.   | 2nd.   | 3rd.   |
| 168. | Best 2 Bunches, Black Hamburg ..... | \$3.00 | \$2.00 | \$1.00 |
| 169. | " Black Prince .....                | 3.00   | 2.00   | 1.00   |

| Sec. |                            | RED. |      |      |
|------|----------------------------|------|------|------|
|      |                            | 1st. | 2nd. | 3rd. |
| 170. | " Grizzly Frontignan ..... | 3.00 | 2.00 | 1.00 |
| 171. | " Red Chasselas .....      | 3.00 | 2.00 | 1.00 |

| Sec. |                           | WHITE. |      |      |
|------|---------------------------|--------|------|------|
|      |                           | 1st.   | 2nd. | 3rd. |
| 172. | " Duchess Buccleugh ..... | 3.00   | 2.00 | 1.00 |
| 173. | " Golden Chasselas .....  | 3.00   | 2.00 | 1.00 |
| 174. | " Royal Muscadine .....   | 3.00   | 2.00 | 1.00 |

| Sec. |                             | NUTS.  |        |        |
|------|-----------------------------|--------|--------|--------|
|      |                             | 1st.   | 2nd.   | 3rd.   |
| 175. | Best Dish, Beach Nuts ..... | \$1.00 | \$0.75 | \$0.50 |
| 176. | " Butter Nu's .....         | 1.00   | 75     | 50     |
| 177. | " Chestnuts .....           | 1.00   | 75     | 50     |
| 178. | " Filberts .....            | 1.00   | 75     | 50     |
| 179. | " Hazelnuts .....           | 1.00   | 75     | 50     |

**SCOVIL & PAGE | for Gents' Furnishings.**

**THE MARITIME BREWING AND MALTING CO., L'td.,**  
 Successors to S. OLAND, SONS & CO., HALIFAX, N. S., Brewers and Bottlers of  
 XX and XXX Ales and Extra Stout.

CRANBERRIES.

| Sec. |                                                                                | 1st.   | 2nd.   | 3rd.   |
|------|--------------------------------------------------------------------------------|--------|--------|--------|
| 180. | Best Dish, Round or Cherry . . . . .                                           | \$1.00 | \$0.75 | \$0.50 |
| 181. | " Oval . . . . .                                                               | 1.00   | 75     | 50     |
| 182. | " Bugle or Bell . . . . .                                                      | 1.00   | 75     | 50     |
| 183. | " Bogberry (small red) . . . . .                                               | 1.00   | 75     | 50     |
| 184. | " Foxberry (grey) . . . . .                                                    | 1.00   | 75     | 50     |
| 185. | Best 12 Bunches, High Bush Cranberry<br>( <i>virburnum opulus</i> )... . . . . | 1.00   | 75     | 50     |

**Recipe for Liquid to Preserve Fruits for Exhibition Purposes.**

One per cent. of Boric Acid in pure or filtered rain water, or in other words one pound of Boric Acid to one hundred pounds of water. Pick the fruit as soon as mature and put in bottles, with as little handling as possible, and without pressure or crowding, then fill with the liquid and cork or seal perfectly air tight. Heavy fruits that sink in water, as plums, will be benefited by the addition of from three to five per cent. of glycerine to make the liquid more dense and to partly float the fruit. Strawberries may be kept in water-white kerosene oil, for three or four months, quite successfully. Keep in a dark, cool place.

**Class 57.—Special Prize.**

(OFFERED BY THE NOVA SCOTIA FRUIT GROWERS' ASSOCIATION.)

SEC. 1.—Best Barrel each of Gravensteins and Kings delivered at the Exhibition Building, Halifax, before noon on Monday, Sept. 24th, to be there judged. Said prize fruit to be the property of the N. S. F. G. Association to be exhibited. Each barrel. . \$5.00

NOTE.—Apples must be wrapped in paper with a thin layer of excelsior between each layer of apples to prevent bruising.

**Globe Steam Laundry,**

CORNER BARRINGTON & BUCKINGHAM STREETS, - HALIFAX, N. S.

A NEW LAUNDRY, with all the Latest Improved American Machinery.

WE DO NOT BREAK YOUR COLLARS OR TEAR YOUR SHIRTS.

≡ GIVE US A TRIAL. ≡

TELEPHONE 714.



M. B. VAIL.

SCOVIL & PAGE | for Boys' Clothing.

THE  
Succ

(All Pu

Sec.

1. C

2. C

2. C

4.

5.

6. 3

7. 1

8. C

9.

10.

11.

12.

13.

14.

15.

16.

17.

18.

19.

20.

21.

22.

23. F

24.

25.

26. F

27. F

SC



**THE MARITIME BREWING AND MALTING CO., L'td.,**  
 Successors to S. OLAND, SONS & CO., HALIFAX, N. S., Brewers and Bottlers of  
 XX and XXX Ales and Extra Stout.

**Class 58.—Plants and Flowers in Pots.**

(All Plants must be named and labelled, and shown in pot not exceeding 12 inches diameter, except large plants, which may be in tubs.)

| SEC. |                                                                                      | 1st.    | 2nd.    |
|------|--------------------------------------------------------------------------------------|---------|---------|
|      | 1. Collection of Plants and Flowers exhibited on a space of 50 square feet . . . . . | \$20.00 | \$15.00 |
|      | 2. Collection of Foliage and Ornamental Plants, not less than 12 varieties . . . . . | 8.00    | 6.00    |
|      | 2. Collection of Ferns, not less than 10 varieties. . . . .                          | 5.00    | 3.00    |
|      | 4. " Geraniums, not less than 12 varieties. . . . .                                  | 6.00    | 4.00    |
|      | 5. " Fushias . . . . .                                                               | 6.00    | 4.00    |
|      | 6. 3 Ferns, Tree, distinct . . . . .                                                 | 5.00    | 3.00    |
|      | 7. 1 " " . . . . .                                                                   | 2.00    | 1.00    |

**CUT FLOWERS.**

|     |                                                                  |      |      |
|-----|------------------------------------------------------------------|------|------|
| 8.  | Collection of Dahlias, not less than 12 varieties . . . . .      | 5.00 | 3.00 |
| 9.  | " Gladiolus, not less than 25 varieties . . . . .                | 4.00 | 3.00 |
| 10. | " Pansies, not less than 25 varieties . . . . .                  | 3.00 | 2.00 |
| 11. | " Phlox Drummondi, not less than 12 ; 3 trusses each . . . . .   | 3.00 | 2.00 |
| 12. | " Asters, not less than 12 varieties . . . . .                   | 3.00 | 2.00 |
| 13. | " Phlox Perennials, not less than 12 varieties . . . . .         | 3.00 | 2.00 |
| 14. | " Hollyhocks, not less than 6 varieties . . . . .                | 2.00 | 1.00 |
| 15. | " Sweet Peas, not less than 8 varieties, 3 of each . . . . .     | 3.00 | 2.00 |
| 16. | " Marigolds, not less than 6 varieties . . . . .                 | 2.00 | 1.00 |
| 17. | " Zinnias, not less than 12 varieties . . . . .                  | 3.00 | 2.00 |
| 18. | " Balsams, not less than 6 varieties . . . . .                   | 2.00 | 1.00 |
| 19. | " Lilliums, Spikes . . . . .                                     | 2.00 | 1.00 |
| 20. | " Annuals, named, not less than 20 varieties . . . . .           | 3.00 | 2.00 |
| 21. | " Petunias, Double . . . . .                                     | 3.00 | 2.00 |
| 22. | " Grasses, not less than 12 varieties, named 3 of each . . . . . | 2.50 | 1.50 |
| 23. | Bouquet, Hand, (in paper). . . . .                               | 2.00 | 1.00 |
| 24. | " Bridal, " . . . . .                                            | 2.00 | 1.00 |
| 25. | " Loose, . . . . .                                               | 2.00 | 1.00 |
| 26. | Basket of Cut Flowers for Lady . . . . .                         | 2.00 | 1.00 |
| 27. | Bouquet of Wild Flowers. . . . .                                 | 2.00 | 1.00 |

**SCOVIL & PAGE, Halifax, N.S.**





**THE MARITIME BREWING AND MALTING CO., L'td.,**  
 Successors to S. OLAND, SONS & CO., HALIFAX, N. S., Brewers and Bottlers of  
**XX and XXX Ales and Extra Stout.**

| Seco. |                  | 1st.   | 2nd.   |
|-------|------------------|--------|--------|
| 33.   | 3 Lilliums ..... | \$2.00 | \$1.50 |
| 34.   | 1 Liliun .....   | 1.00   | 75     |

CUT FLOWERS.

|     |                                                                       |      |      |
|-----|-----------------------------------------------------------------------|------|------|
| 35. | 6 Dahlias, Show, distinct ..                                          | 2.00 | 1.00 |
| 36. | 6 " Fancy, "                                                          | 2.00 | 1.00 |
| 37. | 6 " Pompone, "                                                        | 2.00 | 1.00 |
| 38. | 6 " Carter's, "                                                       | 2.00 | 1.00 |
| 39. | 6 " Single, "                                                         | 2.00 | 1.00 |
| 40. | 6 Gladiolus, Spikes, "                                                | 2.00 | 1.00 |
| 41. | 3 " " "                                                               | 2.00 | 1.00 |
| 42. | 6 Pansies, " "                                                        | 1.00 | 75   |
| 43. | 6 Phlox Drummondi, 3 trusses each ..                                  | 1.00 | 75   |
| 44. | 6 Asters, distinct .....                                              | 1.00 | 75   |
| 45. | 6 Phlox Perennial, distinct ..                                        | 1.00 | 75   |
| 46. | 6 Verbenas, 3 trusses each .....                                      | 1.00 | 75   |
| 47. | 6 Roses, open air ..                                                  | 1.00 | 75   |
| 48. | 6 " under glass ..                                                    | 1.00 | 75   |
| 49. | 6 Hollyhock blooms .....                                              | 1.00 | 75   |
| 50. | 6 Scabious, distinct .....                                            | 1.00 | 75   |
| 51. | 6 Sweet Peas .....                                                    | 1.00 | 75   |
| 52. | 6 Marigolds, African and French, 3 of each .....                      | 1.00 | 75   |
| 53. | 6 Zinnias, distinct .....                                             | 1.00 | 75   |
| 54. | 6 Carnations and Picotees, distinct .....                             | 1.00 | 75   |
| 55. | 6 Antirrhinums ..                                                     | 75   | 50   |
| 56. | 6 Balsam Spikes, distinct .....                                       | 1.00 | 75   |
| 57. | 1 Bouquet, Table, tied .....                                          | 2.00 | 1.00 |
| 58. | 1 " Side .....                                                        | 1.50 | 1.00 |
| 59. | 1 Basket Flowers and Fruit, not more than 18 inches in diameter ..... | 3.00 | 2.00 |
| 60. | Floral Design for Table, one piece .....                              | 2.50 | 1.50 |
| 61. | 1 Bouquet, Dried Flowers, tied .....                                  | 1.50 | 1.00 |
| 62. | 1 " Dried Flowers and Grasses, tied .....                             | 1.50 | 1.00 |

**SCOVIL & PAGE** FOR **BOYS' CLOTHING.**

**THE MARITIME BREWING AND MALTING CO., L'td.,**  
 Successors to S. OLAND, SONS & CO., HALIFAX, N. S., Brewers and Bottlers of  
 XX and XXX Ales and Extra Stout.

## Dressed Poultry, Provisions, &c.

### COMMITTEE.

Messrs. Ald. Duggan, Chairman; J. G. Bissett, J. A. Leaman, W. J. Veith, All-Sanford, C. F. Lydiard, Alfred Saunders.

#### Class 66.—Provisions and Preserved Fruits.

| Sec. |                                                         | 1st.   | 2nd.   |
|------|---------------------------------------------------------|--------|--------|
| 1.   | Best pair Dressed and Trussed Chickens, hatched in 1894 | \$3.00 | \$2.00 |
| 2.   | Pair Ducks, Dressed and Trussed . . . . .               | 3.00   | 2.00   |
| 3.   | One Goose, " " . . . . .                                | 3.00   | 2.00   |
| 4.   | " Turkey, " " . . . . .                                 | 3.00   | 2.00   |
| 5.   | " Ham, home cured . . . . .                             | 3.00   | 2.00   |
| 6.   | " Side Bacon, home cured . . . . .                      | 3.00   | 2.00   |
| 7.   | Two loaves Home-made Bread . . . . .                    | 3.00   | 2.00   |
| 8.   | 10 pounds Maple Sugar . . . . .                         | 2.00   | 1.50   |
| 9.   | 2 Glass Jars Preserved Cherries, Nova Scotia Growth     | 2.00   | 1.00   |
| 10.  | 2 " " Plums, " . . . . .                                | 2.00   | 1.00   |
| 11.  | 2 " " Black Currants, " . . . . .                       | 2.00   | 1.00   |
| 12.  | 2 " " Red Currants, " . . . . .                         | 2.00   | 1.00   |
| 13.  | 2 " " Pears, " . . . . .                                | 2.00   | 1.00   |
| 14.  | 2 " " Grapes, " . . . . .                               | 2.00   | 1.00   |
| 15.  | 2 " " Quinces, " . . . . .                              | 2.00   | 1.00   |
| 16.  | 2 " " Peaches, " . . . . .                              | 2.00   | 1.00   |
| 17.  | 2 " " Crab Apples, " . . . . .                          | 2.00   | 1.00   |
| 18.  | 2 " " Strawberries, " . . . . .                         | 2.00   | 1.00   |
| 19.  | 2 " " Raspberries, " . . . . .                          | 2.00   | 1.00   |
| 20.  | 2 " " Blackberries, " . . . . .                         | 2.00   | 1.00   |
| 21.  | 2 " " Gooseberries, " . . . . .                         | 2.00   | 1.00   |
| 22.  | 2 Cans Preserved Tomatoes, " . . . . .                  | 2.00   | 1.00   |
| 23.  | 2 " " Corn, " . . . . .                                 | 2.00   | 1.00   |
| 24.  | 2 " " Beans, " . . . . .                                | 2.00   | 1.00   |
| 25.  | 2 " " Peas, " . . . . .                                 | 2.00   | 1.00   |
| 26.  | 10 pounds Evaporated Apples, " . . . . .                | 2.00   | 1.00   |

**SCOVIL & PAGE** —FOR— **MEN'S PANTS.**

**THE**  
 Success

Sec.  
 27. 10  
 28. 10  
 29. 10  
 30. 10



Age

LATES

If you  
 Paper

146 L

SC



## THE MARITIME BREWING AND MALTING CO., L'td.

Successors to S. CLAND, SONS & CO., HALIFAX, N. S., Brewers and Bottlers of  
XX and XXX Ales and Extra Stout.

# Manufactures and Industrial Department.

## AGRICULTURAL IMPLEMENTS.

### COMMITTEE.

James Dempster, Chairman.

Messrs. John P. Longard, Chairman; A. B. Macdonald, John Forbes, W. J. Stuart, Edward Stairs, E. L. Fennerty, C. H. Potts, George Rent, William W. Howell, Alex. Moir, John Patterson, C. C. Longard.

Agricultural implements exhibited should be labelled with the name of exhibitor, name of machine, and the retail price, and should be the same in construction as those sold the farmer; not specimens got up for exhibition.

The Implement Building is fitted with shafting, so that exhibitors can show their machines in operation. Shaft turned to 2 7-16 inch gauge, speed per minute will be furnished when exhibitors make entries.

Exhibitors of engines driving shafting will be furnished with fuel free of charge.

In the Implement Department, at the request of manufacturers, no prizes will be awarded. Articles in this department will therefore be received for exhibition only, not in competition. They must, however, be entered with Secretary in the same manner as other articles.

The Commission will supply all flooring in the Main Building and Machinery Hall that may be required by exhibitors.

### Class 61—Agricultural and Dairy Implements.

(EXHIBITED IN MACHINERY HALL.)

Sec.

1. Grain and Seed Drills of all kinds.
2. Mowing Machines.
3. Reaping Machines.
4. Horse and Steam-Power Threshers and Separators.
5. Hay Working Implements.
6. Fanning Mills.
7. Portable Grist Mills.
8. Grain and Corn Crushers and Grinders.
9. Horse Powers of all kinds.
10. Machines for Pulping and Cutting Roots.

**SCOVIL & PAGE** —FOR— **BOYS' CLOTHING.**

THE  
Success

- Sec.
11. Str
12. Ste
13. Iron
14. Hor
15. Iron
16. Iron
17. Ens
18. Pot
19. Por
20. Tra
21. Mar
- a
- t
22. De
23. Bab
24. But
25. Chu
26. Cre

Messrs.  
Edward S  
John Patte  
All ma  
steam pow  
The ma  
must provi  
The sha  
given to ex  
All ma  
at regular  
The Co  
In resp  
to be the o  
of manufa

SC

**THE MARITIME BREWING AND MALTING CO., L'td.,**  
 Successors to S. OLAND, SONS & CO., HALIFAX, N. S., Brewers and Bottlers of  
 XX and XXX A's and Extra Stout.

Srs.

11. Straw Cutters.
12. Steam Ploughs and Cultivators.
13. Iron and Wooden Ploughs of all kinds.
14. Horse Hoes and Cultivators.
15. Iron and Wood Harrows.
16. Iron and Wood Land Rollers.
17. Ensilage Corn Cutter and Elevator.
18. Potatoe Diggers.
19. Portable Engines for Agricultural Purposes.
20. Traction Engines " " "
21. Manure Drills, Stump Extractors, Corn Shellers and Planters, Cider Mills and Presses, and all other Machines and Implements used for Agricultural Purposes.
22. De Laval Separator.
23. Babcock Milk Tester.
24. Butter Worker.
25. Churn.
26. Creamer.

## Engines and Machinery, &c.

**COMMITTEE.**  
 James Dempster, Chairman.

Messrs. John P. Longard, Chairman; Alex. B. Macdonald, John Forbes, W. J. Stewart, Edward Stairs, E. L. Fennerty, C. H. Potts, George Rent, W. W. Howell, Alex. Moir, John Patterson, C. C. Longard.

All machinery in motion, except portable, must be exhibited in Machinery Hall, spare steam power and shafting for which is furnished free of charge.

The main shafting in this Hall must not be interfered with or taken apart. Exhibitors must provide themselves with split pulleys.

The shafting is tuned to 2 7-16 inch gauge; speed: the revolution per minute will be given to exhibitors when making their entries.

All machinery in this building must be set in motion, and, if possible, kept in operation at regular work.

The Commission will supply all flooring that may be required.

In response to inquiries made of the leading manufacturers of the Province, it appears to be the desire of a very large majority that prizes should not be offered in the general line of manufactures, and no prizes will therefore be awarded in this department.

**SCOVIL**  **PAGE** **FOR**  
**GENTS' FURNISHINGS.**

**THE MARITIME BREWING AND MALTING CO., Ltd.,**  
 Successors to S. OLAND, SONS & CO., HALIFAX, N. S., Brewers and Bottlers of  
 XX and XXX Ales and Extra Stout.

**W. & A. MOIR,**  
 Mechanical Engineers and Machinists.

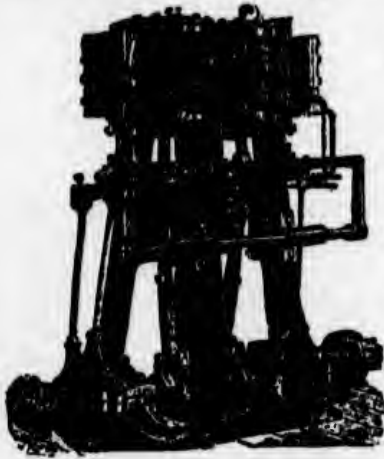

MANUFACTURERS OF  
 Marine and Stationery Engines, Mining  
 Pumps, Mining and Mill  
 Machinery.

REPAIRS & GENERAL JOBBING A SPECIALTY.

DEALERS IN,  
 All kinds of Engineering Supplies.

ENGINE WORKS, FOUNDRY, OFFICE:  
 210 TO 218 BARRINGTON ST.,  
 HALIFAX.

**M. O. CROWELL,**  
 IMPORTER AND DEALER IN  
**Engineers' Supplies, General Hardware,**  
 AND SHIP CHANDLERY.

Agent for—♦

DICK'S ENGLISH ENGINE OILS AND PAINTS.  
 MEYERS PUTZ POMADE CO., METAL POLISHES.  
 CARBON CEMENT CO., BOILER AND PIPE CEMENT.  
 NEW JERSEY COPPER PAINT.

81 & 83 UPPER WATER ST., - - HALIFAX, N. S.  
 CORRESPONDENCE SOLICITED.

→: The Notman Studio. :←

39 GEORGE ST., - - - HALIFAX, N. S.

Artistic Photography. Kodaks and Supplies. Views of City, &c.

**SCOVIL & PAGE** —FOR—  
 MEN'S CLOTHING.

THE B  
 Success

Class C  
 Ma  
 Ap

Sec.

1. Stat

2. Woo

3. Iron

4. Mill

5. Port

6. Fire

7. Boot

8. Loco

9. Fire

SEC.

1. Fre

2. Cou

Sec.

1. Tabl

2. Fire

SC

**THE MARITIME BREWING AND MALTING CO., L'td.,**  
 successors to S. OLAND, SONS & CO., HALIFAX, N. S., Brewers and Bottlers of  
 XX and XXX Ales and Extra Stout.

**Class 62—Engines, Wood and Iron Working Machinery, Mill Machinery, Fire and Service Pumps, Railway Pumps, Railway Appliances, etc.**

(Sections 1 to 8 will be Exhibited in Machinery Hall).

SEC.

STEAM ENGINES AND CONNECTIONS.

1. Stationary Steam Engines and Connections, and parts thereof, Steam Hammers, Road Engines, etc.

WOOD-WORKING MACHINERY.

2. Wood-Working Machinery of every description.

IRON-WORKING MACHINERY.

3. Iron-Working Machinery of all descriptions, Emery Wheels, Grinders, etc.

MACHINES FOR FLOUR MILLS.

4. Mill Machinery and Appliances of all descriptions.

MACHINES FOR SAW MILLS.

5. Portable Saw Mills in operation, Saw Mill Machinery, and Tools for same.

FIRE AND SERVICE PUMPS.

6. Fire Engines, Portable and Stationary, Steam and Hand; Fire Extinguishers; Pumps, Wind, Steam and Power; Well Force and Cistern Pumps, etc.

MACHINES FOR MISCELLANEOUS PURPOSES.

7. Boot and Shoe-Making Machinery; Brick Machines; Hoists, and other Machinery not coming under the headings of previous Sections.

RAILWAY AND STREET CAR APPLIANCES.

8. Locomotives, Passenger Cars, Street Cars, Headlights, Couplings, Car-Springs, and other Railway Appliances.

TELEGRAPH AND TELEPHONE.

9. Fire Alarm Telegraph, Telegraphic Instruments, Telephone, and Telegraph and Telephone Supplies.

**Class 63.—Safes and Scales.**

SEC.

1. Fire and Burglar Proof Safes, Vault Doors and Bank Lock Combinations.
2. Counter and Platform Scales.

**Class 64.—Hardware Tools and Cutlery.**

SEC.

(Sections 4 to 11 Exhibited in Machinery Hall.)

1. Table and other Cutlery, Razors, etc.
2. Fire Arms and Sporting Goods.

**SCOVIL & PAGE** —FOR— FINE CLOTHING.



**THE MARITIME BREWING AND MALTING CO., L'td.,**  
 Successors to S. OLAND, SONS & CO., HALIFAX, N. S., Brewers and Bottlers of  
 XX and XXX Ales and Extra Stout.

## SEC.

3. Bells, Skates, Fishing Rods, Sporting Lines and Appliances.
4. Cut and Pressed Nails, Screws, Bolts, Rivets, and Washers.
5. Machinists' and Mechanical Engineers' Tools
6. Tinsmiths' and Ironworkers' Tools
7. Edge Tools, Saws, and Chopping Axes
8. Spades, Hoes, Picks, Shovels, etc.
9. Hay, Manure and other Forks, and Agricultural Tools.
10. Scythes and Lawn Mowers.
11. Locks and Keys, Files, Horse Shoes, and other Manufactured Iron Work, etc.

**Class 65.—Glass Fixtures and Wire Work, &c.**

*(Sections 3 to 5 Exhibited in Machinery Hall).*

## SEC.

1. Gas and Kerosine Fixtures of all kinds.
2. Plumbers' and Engineers' Brass Work.
3. Tinsmiths' Work, Tinware and Wire Work, etc.
4. Sanitary Ware and Appliances.
5. Ships' Brass Work, Composition and Copper Work, Roller Block Bushings, etc.

**Class 66.—Metal Work.**

## SEC.

1. Lead Pipes, Lead Shot, Sheet Lead, Sheet Brass Work, Sheet Zinc Work, Coppersmiths' Work, etc.

**Class 67.—Goldsmiths' and Silversmiths' Work, Jewellery, &c.**

## SEC.

1. Sterling Silver, Flat and Hollow Ware, Electro-Plated Ware, Nickel-Plated Ware, etc.; Medals, Gold and Silver Chains, Locketts, Bracelets, Necklets; Ladies' and Gents' Gold Suites; Watches, Clocks, Diamond Setting, Gold and Silver Leaf, etc

**Class 68.—Skilled Mechanical Work.**

## SEC.

1. Specimens of Workmanship by Mechanics.
2. " " Apprentices.
3. " " Amateurs.

**SCOVIL & PAGE | for Gents' Furnishings.**

**THE**  
 Success

## SEC.

1. H
2. P

## SEC.

1. I

## SEC.

1. S
2. K

## SEC.

1. O
2. P
3. J
4. O

**SC**

**THE MARITIME BREWING AND MALTING CO., L'td.,**  
 Successors to S. OLAND, SONS & CO., HALIFAX, N. S., Brewers and Bottlers of  
 XX and XXX Ales and Extra Stout.

**Class 69.—Stoves, Ranges, &c.**

*(Exhibited in Machinery Hall.)*

**Sec.**

1. Heating and Cooking Stoves and Ranges, all patterns and sizes.
2. Parlor Grates, Portable and Stationary; Hot Air Furnaces, Steam and Hot Water Heating Apparatus, Hot Water Boilers, Coal Oil Stoves, Gas Stoves, etc.

**Class 70.—Castings, Hollow-Ware, &c.**

**Sec.**

1. Iron Castings of all kinds, Monuments, Fountains, Registers and Ventilators, Cresting, Fencing, Car and other Wheels; Castings for Building Purposes and Bridge Works, and Railway Cars and Locomotives; Plain and Enamelled Hollow-Ware; Cast Iron, Stable Fittings, etc., etc.

**Class 71.—Sewing Machines, &c.**

**Sec.**

1. Sewing Machines, all kinds and sizes.
2. Knitting Machines, all kinds and sizes.

**Class 72.—Paints, Oils, &c.**

*(Exhibited in Machinery Hall.)*

**Sec.**

1. Oxides, Ochres and Ochrey Earths, ground and unground, washed or unwashed, calcined or raw, and all other Dry Colours.
2. Paints or Colours pulped or ground in oil or other liquids, and all ready mixed paints.
3. Japan, Varnish, Lacquers, Liquid Dryers, Collodion, Oil Finish, or other Varnishes.
4. Oils.—Lubricating, Lard, Linseed, raw or boiled; Cod, Seal, and other Fish Oils, and Oils for Manufacturing Purposes.

**SCOVIL & PAGE | for Men's Clothing.**

**THE MARITIME BREWING AND MALTING CO., Ltd.,**  
 Successors to S. OLAND, SONS & CO., HALIFAX, N. S., Brewers and Bottlers of  
 XX and XXX Ales and Extra Stout.



**JOHN STARR, SON & CO., Ltd.**

2, 4 & 6 DUKE STREET,

HALIFAX, N. S.

MANUFACTURERS AND IMPORTERS OF

**ELECTRIC** Bells, Batteries, Wires, House  
 and Hotel Annunciators, Push  
 Buttons, Burglar Alarms, &c.

— AND —

★ **GENERAL ELECTRICAL SUPPLIES.** ★

"Starr" Incandescent Lamps. "Unique" Telephones.

ILLUSTRATED CATALOGUE ON APPLICATION.

CORRESPONDENCE SOLICITED.

## Miscellaneous Manufactures.

### COMMITTEE.

Messrs. Alex. Stephen, Chairman; Alderman Allen, Robert Taylor, Jos. R. Henderson, John M. DeWolf, C. H. Mackinlay, W. J. Clayton, Charles S. Lane, James Dempster, George Rent, J. E. Roy.

In response to inquiries made of the leading manufacturers of the Province, it appears to be the desire of a very large majority that prizes should not be offered in the general line of manufactures; and therefore no prizes will be awarded in this Department.

It is recommended that the entries should embrace a full assortment of each kind of article exhibited, the display made as extensive as possible, and the goods arranged in an artistic and attractive manner.

Early application should be made for space.

Sec.

### Class 78.—Gates and Fencing.

1. Specimens of farm and other fencing.
2. Common and self-acting farm and other gates.

**SCOVIL & PAGE, for Men's Pants.**

THE  
 Sec

Sec.  
 1.

Sec.  
 1. R

Sec.  
 1. V

2. C  
 3. H

Sec.  
 1. Sail

Sec.  
 1. Tr

Sec.  
 1. Fv

Sec.  
 1. Ma

SC

**THE MARITIME BREWING AND MALTING CO., L'td.,**  
 Successors to S. OLAND, BONS & CO., HALIFAX, N. S., Brewers and Bottlers of  
 XX and XXX Ales and Extra Stout.

**Class 74.—Engine Hose and Rubber Goods.**

SEC.

1. Engine hose, leather and rubber; rubber and leather belting, and rubber-goods of every description.

**Class 75.—Refrigerators.**

SEC.

1. Refrigerators for family, butchers', brewers' or grocers' use, etc.

**Class 76.—House Furnishing Goods.**

SEC.

1. Washing machines, mangles, clothes wringers, bird cages, cider sifters, cornices, and other house furnishing goods.
2. Corn brooms, brushes of all kinds.
3. Hollow wooden-ware, wash tubs, pails, children's toys, children's waggons and sleighs, and other wooden goods.

**Class 77.—Sails, Tents, Bunting, &c.**

SEC.

1. Sails for tents, bunting, tents, camp bedstead and equipage.

**Class 78.—Trunkmakers' Work.**

SEC.

1. Trunks, valises, saddle bags, dressing cases, travelling cases, and other similar goods.

**Class 79.—Furniture and Upholstery.**

SEC.

1. Furniture of all kinds; drawing-room, dining-room, and bed-room suites; office furniture; chairs, tables, mantels, and over-mantels; pier and mantel mirrors; bed-bottoms and mattresses; wall-pockets and brackets; draperies, upholstering, etc.

**Class 80.—Building Material and Work.**

SEC.

1. Machine made doors, sashes and Venetian blinds and shutters; machine wrought mouldings, stair newels and other wood-work for building purposes, etc.

**SCOVIL & PAGE** —FOR— **BOYS' CLOTHING.**

**THE MARITIME BREWING AND MALTING CO., L'td.,**  
 Successors to S. OLAND, SONS & CO., HALIFAX, N. S., Brewers and Bottlers of  
 XX and XXX Ales and Extra Stout.

**Class 81.—Fire Escapes, Diving Apparatus, Life Preservers, Ship  
 and Yacht Models, Boats and Appliances.**

SEC.

1. Fire escapes to be shown in operation.
2. Diving dress and appliances.
3. Life boat and appliances.
4. Life preservers.
5. Life-saving raft.
6. Models of merchant ships and fishing vessels.
7. Models of yachts and appliances.
8. Pleasure boats and skiffs.
9. Racing boats and skiffs.
10. Sculls, oars, paddles.
11. Collection of ship blocks.
12. " ship wheels.
13. " mast hoops.
14. Extras.

**Class 82.—Leather, Boots, Shoes, and Shoemaker's Tools.**

SEC.

1. Assortment of men's, women's, and children's boots and shoes, machine or hand-made, either for custom or wholesale trade.
2. Prepared calf-skins, sheep-kids, and cowhides; sheepskin linings, glove kids; cordovan leather; leather for belting; sole leather, upper leather, upholsterers' leather; harness leather; leather for carriage work, and all other kinds of leather used for manufacturing purposes.
3. Boot and shoemakers' lasts and trees, pegs, nails, rivets, etc.

**Class 83.—Harness and Saddlery Materials.**

SEC.

1. Harness, carriage (double and single); heavy draught or express harness (double and single); saddles, stirrups, whips, etc.; check for horse collars; horse blankets; kerseys for horse clothing, etc.

**Class 84 — Glassware, Earthenware, &c.**

SEC.

1. Stained glass for churches or domestic purposes; embossed glass, bevelled glass, window and mirror glass, and all other descriptions of glassware.
2. Decorated stoneware and earthenware, white graniteware, cream-coloured ware, stoneware, Rockingham ware, redware, and pottery.

**SCOVIL & PAGE, for Fine Clothing,**

**THE**  
 Successors

SEC.

1. Bo
2. Let
3. Mi
4. Pri
5. Sp
6. Pr
7. Lit
8. Per
9. De
10. Ill
11. An

SEC.

1. Pri

SEC.

1. Org
2. Pia
3. Bau
4. Dru

SEC.

1. Col

Class 85

SEC.

1. Ma
2. Opt
3. Che

**SC**

**THE MARITIME BREWING AND MALTING CO., L'td.,**

Successors to S. OLAND, SONS & CO., HALIFAX, N. S., Brewers and Bottlers of  
**XX and XXX Ales and Extra Stout.**

**Class 85—Bookbinding, Printing, and Stationery.**

SEC.

1. Bookbinding (blank book and letter press), in all styles of leather and cloth, pocket-books, wallets, and fancy leather goods.
2. Letter-press printing; job printing—bill heads, letter heads, cards, legal forms, posters—plain, coloured or ornamental.
3. Mill-board and straw-board, writing, printing and blotting papers; paper bags, wrapping paper, wood pulp, etc.
4. Printing types, electrotyping, stereotyping, rubber and metal stamps, etc.
5. Specimens of paper-ruling.
6. Printing and writing inks, black or coloured.
7. Lithographic work, plain and in colours, show cards, etc.
8. Penmanship, business and ornamental.
9. Designs for wall papers, oil cloths, book covers, cabinet work, or stained glass windows.
10. Illuminated addresses.
11. Anatomical models for art schools.

**Class 86—Paper-Hangings, Shades, &c.**

SEC.

1. Printed paper-hangings; flock, marble, and veined paper, etc.; varnished and enamelled paper, imitation of wood and leather; paper-hangings in decorations, window shades and blinds painted and printed, etc.

**Class 87—Musical Instruments.**

SEC.

1. Organs, cabinet, parlor and church.
2. Pianos, grand, square and upright.
3. Band instruments, brass, reed and stringed.
4. Drums and other musical instruments of all kinds.

**Class 88.—Hair Work.**

SEC.

1. Collection of ladies' and gents' hair goods, hair jewelry, &c.

**Class 89.—Philosophical and Surgical Instruments and Appliances.**

SEC.

1. Mathematical and surgical instruments.
2. Optical instruments, including microscopes, &c.
3. Chemical apparatus and glassware, collection of.

---

**SCOVIL & PAGE** —FOR— **BOYS' CLOTHING.**

**THE MARITIME BREWING AND MALTING CO., L'td.,**

Successors to S. OLAND, SONS & CO., HALIFAX, N. S., Brewers and Bottlers of  
XX and XXX Ales and Extra Stout.

## SEC.

4. Artificial limbs, trusses and orthopedic appliances.
5. Surgical instruments, collection of.
6. Models of inventions.
7. Electro-Therapeutic appliances.
8. Dental instruments and appliances, collection of.

**Class 90—Woolen Goods.**

## SEC.

1. Blankets, rugs, druggets, flannels, shawls, winceys, and yarns of all kinds.
2. Cassimeres, broadcloth, doeskins, homespuns, naps, pilots, beavers, coatings, tweeds, surges, and other worsted cloth.
3. Knitted Cardigan jackets; men's, ladies' and children's shirts and drawers; men's, ladies' and children's hose and half-hose; gloves, mits and gaiters; Nubians, scarfs and shawls.
4. Carpets—union, wool, tapestry, Brussels and Wilton.

**Class 91—Cotton Goods.**

## SEC.

1. Cotton sheetings, bleached and unbleached.
2. Counterpanes, white and colored.
3. Ducks and denims.
4. Gingham, plain and fancy.
5. Shirtings, striped and fancy.
6. Tickings, striped and checked.
7. Prints, assortment of.
8. Cotton flannels, bleached and unbleached.
9. Apron checks and permanent linings.
10. Twill pocketings.
11. Jeans.
12. Brown Hollands, dressed.
13. Muslins, plain and fancy.
14. Warps, beam and carpet.
15. Yarns, white and colored; knitting cotton, etc.

**Class 92—Wearing Apparel.—Nova Scotia Manufacture.**

## SEC.

1. Hats and caps of cloth, felt and silk.
2. Overcoats.
3. Gentlemen's and boys' suits.

**SCOVIL & PAGE, Halifax, N. S.**

**THE**  
Suco

## SEC.

4. G
- 5.
- 6.
- 7.
8. L
- 9.

10.

11.

12. R

## SEC.

1. Sh
2. Fi
3. Ba

## SEC.

1. La
2. Sle
3. Ov
- u

**Class 93**

## SEC.

1. Soa
2. Gel
3. Cor
4. Cor
5. Cid
6. Ale
7. Cor
8. Nat
9. Cam
10. Cam
11. Sho
12. Pha
13. Toil
14. Fru
15. Flu

**SCC**

**THE MARITIME BREWING AND MALTING CO., L'td.,**  
 Successors to S. OLAND, SONS & CO., HALIFAX, N. S., Brewers and Bottlers of  
 XX and XXX Ales and Extra Stout.

## SEC.

4. Gentlemen's white and fancy flannel shirts.
5. " white dress shirts, cotton and linen.
6. " collars and cuffs.
7. " ties and scarfs.
8. Ladies' bonnets and hats.
9. " mantles and jackets.
10. " and children's cotton underwear.
11. " corsets.
12. Re-dyed goods in silk and wool.

**Class 93.—Flax and Hemp.**

## SEC.

1. Ships' cordage.
2. Fishing lines and twines.
3. Bags.

**Class 94.—Furs.**

## SEC.

1. Ladies' and gentlemen's furs of all kinds.
2. Sleigh robes, rugs, etc.
3. Overcoats made from the pelts of Nova Scotia fur-bearing or domestic animals.

**Class 95.—Chemical Manufactures, Pharmaceutical Preparations, &c.**

## SEC.

1. Soap, laundry and toilet.
2. Gelatine and glue, assortment of.
3. Condensed milk.
4. Condensed coffee.
5. Cider vinegar.
6. Ales and stout.
7. Cordials and syrups.
8. Native wines.
9. Canned fish, and fish preserved in oil.
10. Canned méats.
11. Shoe blacking and leather dressing.
12. Pharmaceutical preparations.
13. Toilet and perfumery requisites, assortment of.
14. Fruit flavoring essences and extracts from Nova Scotia fruit.
15. Fluid extracts of medicinal herbs grown in Nova Scotia.

**SCOVIL & PAGE | for Gents' Furnishings.**

L'td.,  
 ers of

ll kinds.  
 coatings,

drawers ;  
 l guiters ;

N.S.



**THE MARITIME BREWING AND MALTING CO., L'td.,**  
 Successors to S. OLAND, SONS & CO., HALIFAX, N. S., Brewers and Bottlers of  
 XX and XXX Ales and Extra Stout.



# *HENDERSON & POTTS,*

Nova Scotia Paint Works,

HALIFAX, N. S.

MANUFACTURERS OF

Anchor Brand White Lead, Colored Paints, Liquid  
 Paints, Putty, Marbleine, Coach  
 Colors in Japan, &c.

AND SOLE MANUFACTURERS IN CANADA FOR

**BRANDRAM BROS & CO.**

LONDON, ENGLAND,

Celebrated B. B. White Lead and Colored Paints.

**SCOVIL & PAGE,** for Fine Clothing.

**THE**  
 Successors

Mess  
 E. J. B  
 Clayton,  
 Exhib  
 as space v  
 All a  
 Exhib  
 of each v

SEC.

1. Bro
2. Lar
3. Vic
4. Car
5. Bar
6. Wa
7. Dou
8. T-C
9. Top
10. Par
11. Ligh
12. Ope
13. Fou
14. Two
15. Flat
16. Ligh
17. Dou
18. Tan
19. Sing

SCO

**THE MARITIME BREWING AND MALTING CO., L'td.,**  
 Successors to S. OLAND, SONS & CO., HALIFAX, N. S., Brewers and Bottlers of  
 K. and XXX Ales and Extra Stout.

## Carriage Department.

### COMMITTEE.

Messrs. A. Stephen, Chairman ; Alderman Allen, Robt. Taylor, Joseph R. Henderson, E. J. Bolton, A. Lauphler, Arthur Silver, John M. DeWolf, C. H. Mackinlay, W. J. Clayton, Charles S. Lane, James Dempster.

Exhibitors in this department must confine their entries to one vehicle in each section, as space will only be granted to that extent.

All applications for space should be sent in by 11th August.

Exhibitors are requested to attach to their exhibits neat cards stating the selling price of each vehicle.

### Class 96.—Carriages, Waggon and Sleighs.

#### SEC.

1. Brougham.
2. Landau.
3. Victoria.
4. Carryall, or Coupe Rockaway.
5. Barouche.
6. Waggonette.
7. Double Waggon, with doors and turn under.
8. T-Cart.
9. Top Buggy.
10. Park Pony Phaeton.
11. Light Road Waggon.
12. Open Waggon, two seats.
13. Four Wheel Dog Cart.
14. Two Wheel Dog Cart.
15. Flat Waggon, four wheels.
16. Light Express Waggon, single.
17. Double Sleigh.
18. Tandem Sleigh.
19. Single Sleigh.

**SCOVIL & PAGE | for Men's Clothing.**

**THE MARITIME BREWING AND MALTING CO, L'td.,**  
 Successors to S. OLAND, SONS & CO., HALIFAX, N. S., Brewers and Bottlers of  
**XX and XXX Ales and Extra Stout.**

| Class 97—Indian Work. |                                                             | 1st. | 2nd. |
|-----------------------|-------------------------------------------------------------|------|------|
| 1.                    | Miniature Indian canoe .....                                | \$4  | \$2  |
| 2.                    | Nest of Indian worked boxes .....                           | 3    | 2    |
| 3.                    | Pair of bead worked moccasins... ..                         | 3    | 2    |
| 4.                    | Squaw's head dress .....                                    | 3    | 2    |
| 5.                    | Pair home-made snow-shoes .....                             | 3    | 2    |
| 6.                    | Best assortment of market and clothes baskets .....         | 3    | 2    |
| 7.                    | Best assortment of ladies' work baskets .....               | 3    | 2    |
| 8.                    | Best bow and half-dozen arrows .....                        | 3    | 2    |
|                       | " half-dozen white ash shovel handles .....                 |      |      |
|                       | " half-dozen horn-beam shovel handles. ....                 |      |      |
|                       | " half-dozen pickaxe handles... ..                          |      |      |
| 9.                    | Best lady's chip hat .....                                  | 3    | 2    |
| 10.                   | Best birch bark and quill work seat and back for chair..... | 3    | 2    |

**Natural History and Educational Department.**

**COMMITTEE.**

A. H. Mackay, LL.D., Chairman ; Ald. Allen, Vice-Chairman ; Prof. Lawson, LL.D., Dr. Gilpin, Supervisor McKay, Ald. Dennis, H. Murray, B A., W. L. Bishop, Esq., Col. Egan, J. T. Burgess, Esq., H. Piers, Esq., O. M. Hill, Esq., Principal O'Hearn.

**Class 98—Mines and Minerals, Nova Scotia.**

| SEC. |                                                                                           |                                  |
|------|-------------------------------------------------------------------------------------------|----------------------------------|
| 1.   | Collections of Minerals systematically arranged .. .                                      | Silver Medal.                    |
| 2.   | Collections of Ores and Associated Minerals .. .                                          | "                                |
| 3.   | Collections illustrating Geology of Nova Scotia .. .                                      | "                                |
| 4.   | Coal, round, slack, briquettes, coke, etc. .. .                                           | } Silver Medal.<br>Bronze Medal. |
| 5.   | Building stones, granites, marbles, sandstones, etc., rough, hewn, sawed or polished .. . | } Silver Medal.<br>Bronze Medal. |
| 6.   | Sandstones, hones, whetstones, grinding and polishing materials, sand, emery, etc .. .    | Bronze Medal.                    |
| 7.   | Graphite, natural and prepared .. .                                                       | Bronze Medal.                    |

**SCOVIL AND PAGE GENTS' FURNISHINGS.**

**THE I**  
 Success

| SEC. |      |
|------|------|
| 8.   | Clas |
| 9.   | Ref  |
| 10.  | Ash  |
| 11.  | Lin  |
| 12.  | Gyp  |
| 13.  | Sal  |
| 14.  | Sul  |
| 15.  | Sul  |
| 16.  | Pig  |
| 17.  | Mi   |
| 18.  | Mi   |
| 19.  | Iron |
| 20.  | Flu  |
| 21.  | Cop  |
| 22.  | Ant  |
| 23.  | Gold |
| 24.  | Ma   |
| 25.  | Mi   |
| 26.  | Bes  |
| 27.  | Bes  |

| SEC. |    |
|------|----|
| 1.   | Co |
|      | b  |
| 2.   | Ca |
| 3.   | Co |
|      | l  |

**SCOVIL**

**THE MARITIME BREWING AND MALTING CO., L'td.,**  
 Successors to S. OLAND, SONS & CO., HALIFAX, N. S., Brewers and Bottlers of  
**XX and XXX Ales and Extra Stout.**

| Sec. |                                                                                                                    |                                    |
|------|--------------------------------------------------------------------------------------------------------------------|------------------------------------|
| 8.   | Clays, Kaolin, silex, and other materials for making bricks, pottery, tiles, etc., specimens of products . . . . . | } Silver Medal.<br>} Bronze Medal. |
| 9.   | Refractory material for furnaces, steatite, mica, etc. . . . .                                                     | Silver Medal.                      |
| 10.  | Asbestos, raw and manufactured . . . . .                                                                           | Bronze Medal.                      |
| 11.  | Line, cement, raw and burned, samples of raw and finished material, artificial stone, beton, concrete . . . . .    | } Silver Medal.<br>} Bronze Medal. |
| 12.  | Gypsum, crude and boiled, calcareous, raw and finished product.                                                    | Silver Medal.                      |
| 13.  | Salt from beds or brines . . . . .                                                                                 | Bronze Medal.                      |
| 14.  | Sulphates, alums and other salts . . . . .                                                                         | Bronze Medal.                      |
| 15.  | Sulphur and pyrites for the manufacture of sulphuric acid                                                          | Bronze Medal.                      |
| 16.  | Pigments, iron, oxides, ochres, etc. . . . .                                                                       | Silver Medal.                      |
| 17.  | Mineral fertilizers, gypsum, phosphates, marls, shells, etc., not manufactured . . . . .                           | } Silver Medal.<br>} Bronze Medal. |
| 18.  | Mineral Waters . . . . .                                                                                           | Bronze Medal.                      |
| 19.  | Iron Ores . . . . .                                                                                                | } Silver Medal.<br>} Bronze Medal. |
| 20.  | Fluxes, fuel's, pig iron and its products . . . . .                                                                | } Silver Medal.<br>} Bronze Medal. |
| 21.  | Copper ores, matte, ingots, etc . . . . .                                                                          | Bronze Medal.                      |
| 22.  | Antimony ores and antimony . . . . .                                                                               | Bronze Medal.                      |
| 23.  | Gold ores, quartz, tailings, amalgam, bullion, etc . . . . .                                                       | } Silver Medal.<br>} Bronze Medal. |
| 24.  | Manganese ores. . . . .                                                                                            | Silver Medal.                      |
| 25.  | Mining tools, drills, picks, shovels, mining machinery, pumps, etc. . . . .                                        | Bronze Medal.                      |
| 26.  | Best cabinet collection N. S. Economic ores . . . . .                                                              | Silver Medal.                      |
| 27.  | Best cabinet collection N. S. minerals. . . . .                                                                    | Silver Medal.                      |

**Class 99—Birds, Insects and Plants of Nova Scotia.**

Specimens must be the property of the exhibitor.

| SEC. |                                                                                                                        | 1st. | 2nd. |
|------|------------------------------------------------------------------------------------------------------------------------|------|------|
| 1.   | Collection of specimens of taxidermy (birds or mammalia, or both) labelled with English and scientific names . . . . . | \$15 | \$10 |
| 2.   | Case of birds or mammals, or both . . . . .                                                                            | 8    | 6    |
| 3.   | Collection of stuffed birds or mammalia, or both, the work of lady taxidermists only . . . . .                         | 10   | 8    |

**SCOVIL & PAGE | for Boys' Clothing.**

**THE MARITIME BREWING AND MALTING CO., L'td.,**  
 Successors to S. OLAND, SONS & CO., HALIFAX, N. S., Brewers and Bottlers of  
 XX and XXX Ales and Extra Stout.

| SEC. |                                                                                                                                                                                                                                                                                                                                        | 1st. | 2nd. |
|------|----------------------------------------------------------------------------------------------------------------------------------------------------------------------------------------------------------------------------------------------------------------------------------------------------------------------------------------|------|------|
| 4.   | Collection of insects related to agriculture, pomology and gardening. The common and scientific names of each specimen to be given. This collection to be in two divisions; one consisting of insects destructive to vegetation; and the other of those beneficial. Each division to be correctly and conspicuously labelled . . . . . | \$10 | \$8  |
| 5.   | Collection of dried specimens of the forage plants of Nova Scotia . . . . .                                                                                                                                                                                                                                                            | 10   | 5    |
| 6.   | Collections of dried specimens of agricultural weeds of Nova Scotia . . . . .                                                                                                                                                                                                                                                          | 5    | 3    |
| 7.   | Herbarium, or collection of pressed, mounted, classified and named plants . . . . .                                                                                                                                                                                                                                                    | 10   | 8    |

**Education.**

**Class 100—Public Schools (Individual competitions in each Grade).**

† On every exhibit there must be written in a very distinct and neat hand, and in two lines, the following facts regarding the exhibitor: (1st line) Name in full, age, and grade of the pupil; (2nd line) The school and county of the pupil.

Thus: Jennie Wynette, 10 years, Grade V.,  
 Ferndale School, Yarmouth County.

[A medal for the *best* (if of sufficient merit) in each lettered sub-division of each grade].

| SEC |                                                                                                                                                                                                                        | Medals. |
|-----|------------------------------------------------------------------------------------------------------------------------------------------------------------------------------------------------------------------------|---------|
| 1.  | Grade I. (a) Samples of writing or printing. (b) Drawings. (c) Modelling in clay. (d) Paper-work. Each, one medal . . . . .                                                                                            | 4       |
| 2.  | Grade II. (a) Samples of writing. (b) Drawing. (c) Modelling in clay. (d) Paper forms. (e) Representation of school room . . . . .                                                                                     | 5       |
| 3.  | Grade III. (a) Copy book No. 1. (b) Drawing. (c) Modelling in clay. (d) Map of the county in which the pupil lives. (e) Sewing suitable for grade. (f) Collection of objects for nature lessons of the grade . . . . . | 5       |

**SCOVIL & PAGE, Halifax, N. S.**

**THE**  
 Successors

| SEC. |                   |
|------|-------------------|
| 4.   | Gr<br>i<br>g      |
| 5.   | Gr<br>i<br>f      |
| 6.   | Gr<br>i<br>i      |
| 7.   | Gr<br>i<br>e      |
| 8.   | Gr<br>I<br>v<br>t |
| 9.   | Gr<br>(<br>(<br>( |

|     |              |
|-----|--------------|
| 10. | Gr<br>(<br>( |
| 11. | Gr           |
| 12. | Gr           |

**SC**

**THE MARITIME BREWING AND MALTING CO., L'td.,**  
 Successors to S. OLAND, SONS & CO., HALIFAX, N. S., Brewers and Bottlers of  
**XX and XXX Ales and Extra Stout.**

|                                                     | 2nd. | SEC.                                                                                                                                                                                                                                                                                                                                                                                              | Medals. |
|-----------------------------------------------------|------|---------------------------------------------------------------------------------------------------------------------------------------------------------------------------------------------------------------------------------------------------------------------------------------------------------------------------------------------------------------------------------------------------|---------|
|                                                     |      | 4. Grade IV. (a) Copy books 2 and 3. (b) Drawing. (c) Modelling in clay. (d) Map of Nova Scotia. (e) Sewing suitable for the grade. (f) Collection for nature lessons of grade . . . . .                                                                                                                                                                                                          | 5       |
|                                                     | \$8  | 5. Grade V. (a) Copy books 4 and 5. (b) Drawing. (c) Modelling in clay. (d) Map of Canada. (e) Sewing for grade. (f) Collection for nature lessons of grade . . . . .                                                                                                                                                                                                                             | 5       |
|                                                     | 5    | 6. Grade VI. (a) Copy books 6 and 7. (b) Drawing. (c) Modelling in clay. (d) Map of North America or South America. (e) Sewing for grade. (f) Collection for nature lessons of grade . . . . .                                                                                                                                                                                                    | 5       |
|                                                     | 3    | 7. Grade VII. (a) Copy books 7 and 8. (b) Drawing. (c) Modelling in clay. (d) Map of Europe. (e) Sewing for grade. (f) Handcraft. (g) Scientific collection for nature lessons. . . . .                                                                                                                                                                                                           | 6       |
|                                                     | 8    | 8. Grade VIII. (a) Copy book No. 9 for boys, No. 10 for girls. (b) Drawing. (c) Modelling in clay. (d) Map of British Islands with counties. (e) Sewing for grade. (f) Handcraft. (g) Scientific collection for lessons on nature. . . . .                                                                                                                                                        | 6       |
| Grade).                                             |      | 9. Grade IX. (a) Collection of commercial forms or a set of accounts. (b) Drawing book or equivalent collection of drawing exercises. (c) Maps or charts. (d) Natural science drawings and illustrations. (e) Botanical collection. (f) Home-made apparatus, models, &c., bearing on work of grade. (g) Set of model exercises in any other of the subjects of the grade . . . . .                | 6       |
| and in two<br>and grade                             |      | 10. Grade X. (a) Collection of commercial forms, or a set of accounts. (b) Drawing book, or an equivalent collection of drawing exercises. (c) Maps or charts. (d) Natural science drawings and illustrations. (e) Mineralogical collection. (f) Home-made chemical apparatus. (g) Set of model exercises in any other subject of the grade. . . . .                                              | 6       |
| each grade].<br>Medals.                             |      | 11. Grade XI. (a) Drawing book, or equivalent collection of drawing exercises. (b) Natural science drawings, or illustrations. (c) Home-made physical apparatus. (d) Home made philological or anatomical preparations. (e) Historical or phylogological charts. (f) Model set of exercises in any language subject of the grade. (g) Set of model exercises in any mathematical subject. . . . . | 6       |
| (c)<br>.. 4<br>ng<br>.. 5<br>in<br>w-<br>ns<br>.. 5 |      | 12. Grade XII. (a) Collection of scientific drawings. (b) Mathematical drawings. (c) Model or original set of mathematical exercises. (d) Historical or philological charts. (e) Model set of language exercises. (f) Botanical collection. (g) Zoological collection.                                                                                                                            |         |

N. S.

**SCOVIL & PAGE | for Gents' Furnishings**

**THE MARITIME BREWING AND MALTING CO., Ltd.,**  
 Successors to S. OLAND, SONS & CO., HALIFAX, N. S., Brewers and Bottlers of  
 XX and XXX Ales and Extra Stout.

|                                                                                                                                                                                    |         |
|------------------------------------------------------------------------------------------------------------------------------------------------------------------------------------|---------|
|                                                                                                                                                                                    | Medals. |
| (h) Geological collection. (i) Physical apparatus, home-made. (j) Chemical apparatus, home-made. (k) Hygienic models, home-made. (l) Microscopic slides, or preparations . . . . . | 12      |
| Total medals for the above . . . . .                                                                                                                                               | 71      |

The judges may at their discretion award a bronze or silver medal to exhibits of special merit in the higher grades of above.

**Class 101—Public Schools (collective exhibit in each grade).**

A Diploma for the school making the best collective exhibit in any of the twelve grades above, one Diploma for each grade, the individual exhibits counting also in the collective exhibits. Any school sending in a collective exhibit may have within that collective exhibit an individual exhibit, which may be entered as such, and may compete as an individual exhibit with other individual exhibit. Total Diplomas for this class . . . . . 12

**Class 102—Public and other Schools (Natural History).**

These exhibits can also at the same time compete in the two preceding classes for medals and diplomas. Money prizes for the first and second best individual collections (if of sufficient merit). Diplomas for best collective exhibits from schools.

Individuals compete only against individuals, and collective school exhibits against collective school exhibits.

| SEC. |                                                                                                    | 1st. | 2nd. |
|------|----------------------------------------------------------------------------------------------------|------|------|
| 1.   | Native Minerals (localities, &c., named) . . . . .                                                 | \$5  | \$3  |
| 2.   | Minerals " " . . . . .                                                                             | 5    | 3    |
| 3.   | Native economic ores, stones, earths, &c., (localities, &c., named) . . . . .                      | 5    | 3    |
| 4.   | Rocks of Nova Scotia (localities, &c., named) . . . . .                                            | 5    | 3    |
| 5.   | Fossils of " " . . . . .                                                                           | 5    | 3    |
| 6.   | Flowering Plants of Nova Scotia (localities, &c., named) . . . . .                                 | 5    | 3    |
| 7.   | Non-flowering Plants " " . . . . .                                                                 | 5    | 3    |
| 8.   | Insects of " " . . . . .                                                                           | 5    | 3    |
| 9.   | Birds of " " . . . . .                                                                             | 5    | 3    |
| 10.  | Osteology of the vertebrates of N. S. . . . .                                                      | 5    | 3    |
| 11.  | Shells of N. S. . . . .                                                                            | 5    | 3    |
| 12.  | Woods of N. S. (showing bark, and with transverse and two longitudinal sections dressed) . . . . . | 5    | 3    |

**SCOVIL' & PAGE** —FOR— **MEN'S PANTS.**

**THE**  
**Success**

**Clas**

**Sec.**

1. Dru

(a)

(b)

2. Mo

F

3. Mo

I

4. Phi

(a)

(b)

(c)

5. Scu

(a)

(b)

6. Lin

I

7. Wo

(a)

(b)

8. De

C

9. Ge

(

9. Ge

(

9. Ge

(

9. Ge

(

9. Ge

(

9. Ge

(

9. Ge

(

9. Ge

(

9. Ge

(

9. Ge

(

9. Ge

(

9. Ge

(

**THE MARITIME BREWING AND MALTING CO., L'td.**  
 Successors to S. OLAND, SONS & CO., HALIFAX, N. S., Brewers and Bottlers of  
**XX and XXX Ales and Extra Stout.**

**Class 102—Public and other Schools (Drawings and Designs).**

| Sec. |                                                                                                                                                                                                                                                                                                                                                                                                      | Medals.         |
|------|------------------------------------------------------------------------------------------------------------------------------------------------------------------------------------------------------------------------------------------------------------------------------------------------------------------------------------------------------------------------------------------------------|-----------------|
| 1.   | Drawings from the "Round":                                                                                                                                                                                                                                                                                                                                                                           |                 |
|      | (a) Outline drawing from a Cast.....                                                                                                                                                                                                                                                                                                                                                                 | Bronze. White.  |
|      | (b) Shaded ".....                                                                                                                                                                                                                                                                                                                                                                                    | Bronze. White.  |
| 2.   | Monochrome, in Oil or Water Colors:                                                                                                                                                                                                                                                                                                                                                                  |                 |
|      | From a Cast.....                                                                                                                                                                                                                                                                                                                                                                                     | Bronze. White.  |
| 3.   | Modelling:                                                                                                                                                                                                                                                                                                                                                                                           |                 |
|      | In Relief from the "Round".....                                                                                                                                                                                                                                                                                                                                                                      | Silver. Bronze. |
| 4.   | Painting, Oil or Water Water Colors, direct from Nature:                                                                                                                                                                                                                                                                                                                                             |                 |
|      | (a) Of Flowers or Still-life.....                                                                                                                                                                                                                                                                                                                                                                    | Bronze. White.  |
|      | (b) Of Landscapes or Views of Buildings.....                                                                                                                                                                                                                                                                                                                                                         | Silver. Bronze. |
|      | (c) From Life.....                                                                                                                                                                                                                                                                                                                                                                                   | Silver. Bronze. |
| 5.   | Sculpture:                                                                                                                                                                                                                                                                                                                                                                                           |                 |
|      | (a) In Marble from a Cast.....                                                                                                                                                                                                                                                                                                                                                                       | Silver. Bronze. |
|      | (b) " Life.....                                                                                                                                                                                                                                                                                                                                                                                      | Silver. Bronze. |
| 6.   | Linear Perspective:                                                                                                                                                                                                                                                                                                                                                                                  |                 |
|      | Drawing from a group of Solid Forms.....                                                                                                                                                                                                                                                                                                                                                             | Bronze. White.  |
| 7.   | Wood Carving:                                                                                                                                                                                                                                                                                                                                                                                        |                 |
|      | (a) From a Drawing.....                                                                                                                                                                                                                                                                                                                                                                              | Bronze. White.  |
|      | (b) From an Original Design.....                                                                                                                                                                                                                                                                                                                                                                     | Silver. Bronze. |
| 8.   | Design:                                                                                                                                                                                                                                                                                                                                                                                              |                 |
|      | Ornamental Design as applied to Decorative or Industrial Art.....                                                                                                                                                                                                                                                                                                                                    | Silver. Bronze. |
| 9.   | Geometrical and Mechanical Drawing:                                                                                                                                                                                                                                                                                                                                                                  |                 |
|      | (a) Practical Geometry. For a set of 36 drawings on three sheets of paper, to include, erecting perpendiculars, constructing angles, triangles, parallelograms and squares; finding centre of circle; finding tangent to a circle; constructing polygons; joining circles of different diameter; finding centre of circle to be tangent to two right lines and tangent to each other, &c., &c.,..... | Bronze. White.  |
|      | (b) Principles of Draughting. Working drawings, showing plan and elevation, development and intersection of surfaces. This includes the finding of the true form of opening made by the intersections....                                                                                                                                                                                            | Silver. Bronze. |

**SCOVIL & PAGE, Halifax, N.S.**



**THE MARITIME BREWING AND MALTING CO., L'td.,**  
 Successors to S. ULAND, SONS & CO., HALIFAX, N. S., Brewers and Bottlers of  
 XX and XXX Ales and Extra Stout.

| SEC. |                               | Medals. |         |
|------|-------------------------------|---------|---------|
| (c)  | Drawing from Models . . . . . | Silver. | Bronze. |
| (d)  | Drawing from Copies . . . . . | Bronze. | White.  |
| (e)  | Machine Design . . . . .      | Silver. | Bronze. |

**BUILDING CONSTRUCTION AND ARCHITECTURAL DRAWING.**

- |     |                                                                                                                                  |         |         |
|-----|----------------------------------------------------------------------------------------------------------------------------------|---------|---------|
| 10. | (a) Set of 12 drawings of details of building construction . .                                                                   | Silver. | Bronze. |
|     | (b) Copy of plan and elevation of a house . . . . .                                                                              | Silver. | Bronze. |
|     | (c) Original plan for a dwelling house . . . . .                                                                                 | Silver. | Bronze. |
|     | (d) Original design of elevation for a dwelling house . . .                                                                      | Silver. | Bronze. |
|     | (e) Perspective drawing of an original design . . . . .                                                                          | Silver. | Bronze. |
|     | (f) Best model for house for working man . . . . .                                                                               | Silver. | Bronze. |
| 11. | Best collective exhibit of pupils' art work from Art Schools,<br>Ladies' Colleges, Seminaries and Colleges, &c. . . . . Diploma. |         |         |

N. B.—Exhibits in Sections 1 to 8, inclusive, to be original work and not copied from the "flat," except division (a) in section 7.

**Class 104 —Photography.**

| SEC. |                                 | Medals. |         |
|------|---------------------------------|---------|---------|
| 1.   | Portraiture . . . . .           | Silver. | Bronze. |
| 2.   | Scenery . . . . .               | Silver. | Bronze. |
| 3.   | Photography (amateur) . . . . . | Silver. | Bronze. |
| 4.   | Micro photography . . . . .     | Silver. | Bronze. |

**THE**  
 Success

Alex.  
 All a  
 Artic  
 competit  
 Any  
 is of her

- Sec.  
 1. 8  
 2. 8  
 3. 8  
 4. 8  
 5. 5  
 6. 5  
 7. 1  
 8. 1  
 9. 1  
 10. 1  
 11. 1  
 12. 2  
 13. 3  
 14. 2  
 15. 2  
 16. 2  
 17. 5  
 18. 5  
 19. 1  
 20. 1  
 21. 1

**SCOVIL & PAGE** —FOR— FINE CLOTHING.

**SC**

**THE MARITIME BREWING AND MALTING CO., L'td.,**  
 Successors to S. OLAND, SONS & CO., HALIFAX, N. S., Brewers and Bottlers of  
 XX and XXX Ales and Extra Stout.

## Ladies' Department.

### COMMITTEE.

Alex. Stephen, Chairman; W. J. Stewart, Mrs. Eason, Mrs. Northrup, Wm. Crowe.

All articles competing in this department must be the work of the exhibitor.

Articles which have been awarded prizes at a former exhibition cannot be entered in competition for the premiums named in this list.

Any exhibitor may be required to make a statutory declaration that the work exhibited is of her own workmanship.

### Class 105 - Domestic Goods.

| Sec. |                                                             | 1st. | 2nd. |
|------|-------------------------------------------------------------|------|------|
| 1.   | 8 yards Woollen Cloth, dressed and fulled.....              | \$5  | \$3  |
| 2.   | 8 " " twilled, undressed .....                              | 5    | 3    |
| 3.   | 8 " Women's Wear, plain ....                                | 5    | 3    |
| 4.   | 8 " " fancy pattern .. .                                    | 5    | 3    |
| 5.   | 5 " White Flannel, all wool ..                              | 4    | 2    |
| 6.   | 5 " " cotton and wool..                                     | 4    | 2    |
| 7.   | 1 pair Blankets, all wool .....                             | 4    | 2    |
| 8.   | 1 Hearth Rug, native wool. ....                             | 5    | 3    |
| 9.   | 1 " " rug..                                                 | 5    | 3    |
| 10.  | 1 Carpet, all wool, square, not less than 2½ yds. x 3½ yds. | 6    | 4    |
| 11.  | 1 " " rug .....                                             | 5    | 3    |
| 12.  | 2 pair Men's Wool Socks..                                   | 2    | 1    |
| 13.  | 3 " Women's Stockings, wool ..                              | 2    | 1    |
| 14.  | 2 " Men's Wool Mits, plain, heavy ....                      | 2    | 1    |
| 15.  | 2 " " fringed, heavy .....                                  | 2    | 1    |
| 16.  | 2 " Men's Wool Gloves..                                     | 2    | 1    |
| 17.  | 5 lb. Knitting Yarn, wool (white)..                         | 2    | 1    |
| 18.  | 5 lb. " (grey) .....                                        | 2    | 1    |
| 19.  | 1 pair Men's Wool Undershirts...                            | 3    | 2    |
| 20.  | 1 " " Drawers .....                                         | 3    | 2    |
| 21.  | 1 " " Guernseys ....                                        | 4    | 3    |

**SCOVIL & PAGE,** for Men's Pants.

**THE MARITIME BREWING AND MALTING CO., Ltd.,**  
 Successors to S. OLAND, SONS & CO., HALIFAX, N. S., Brewers and Bottlers of  
 XX and XXX Ales and Extra Stout.

→\*133 Barrington Street,\*←

Between St. Paul's Church and the Parade,

HALIFAX, N. S.

**WILLIAM CROWE,**

IMPORTER AND DEALER IN

**Berlin Wools, Yarns, Fleecies, and all kinds of  
 Ladies' Fancy Work & Materials.**

Agency for MME. DEMOREST'S PATTERNS for Ladies' and Children's Garments.

Do you

Wish to save

TIME,  
 TROUBLE,  
 EXPENSE,

Then use

**WOODILL'S GERMAN BAKING POWDER.**

Sells at 5, 10, and 20 cents a Package.

| SEC. |                                                 | 1st. | 2nd. |
|------|-------------------------------------------------|------|------|
| 22.  | 1 Woman's Wool Shawl ..                         | \$3  | \$2  |
| 23.  | 1 Man's Plaid .....                             | 4    | 3    |
| 24.  | 1 Knitted Counterpane, wool .....               | 4    | 2    |
| 25.  | 1 " cotton .....                                | 4    | 3    |
| 26.  | 6 yards Flax Towelling .....                    | 4    | 3    |
| 27.  | 1 pair Flax Table Cloths .....                  | 4    | 3    |
| 28.  | 10 yards Linen Sheeting ...                     | 4    | 3    |
| 29.  | 3 Sheep Skin Mats (colored) .....               | 2    | 1    |
| 30.  | Collection of Straw Hats ..                     | 3    | 2    |
| 31.  | Best sample of Patched Garment ..               | 3    | 2    |
| 32.  | Quilt, made and quilted by sewing machine ..... | 5    | 3    |

**SCOVIL & PAGE** —FOR— **MEN'S CLOTHING.**

THE  
 Success

Ladie

INFANTS' WEAR

Infan

SEC.

- 33. Quil
- 34. "
- 35. "

SEC.

- 1. Em
- 2.
- 3. Tab
- 4. Pair
- 5. Spe
- 6.
- 7.
- 8.

SCO

**THE MARITIME BREWING AND MALTING CO., L'td.,**  
 Successors to S. OLAND, SONS & CO., HALIFAX, N. S., Brewers and Bottlers of  
 XX and XXX Ales and Extra Stout.

Ladies'.

Misses'.

INFANTS' WEAR.

**MILLINERY.**

NOVELTIES.

**A. O'CONNOR,**

→\*47 & 49 BARRINGTON STREET,\*←

**HALIFAX.**

**WHITEWEAR.**

Infants'.

Children.

| Sec. |                              | 1st. | 2nd. |
|------|------------------------------|------|------|
| 33.  | Quilt, patchwork, silk ..... | \$5  | \$3  |
| 34.  | " " calico ... ..            | 5    | 3    |
| 35.  | " " worsted .....            | 5    | 3    |

**Class 106.—Fancy Work.**

| Sec. |                                  | 1st. | 2nd. |
|------|----------------------------------|------|------|
| 1.   | Embroidered Infant's Dress ..... | \$4  | \$2  |
| 2.   | " " Blanket .....                | 4    | 2    |
| 3.   | Table, or piano cover .....      | 4    | 2    |
| 4.   | Pair Lamp Mats .....             | 2    | 1    |
| 5.   | Specimen Linen Embroidery .....  | 3    | 2    |
| 6.   | " Flannel " .....                | 3    | 2    |
| 7.   | " Felt " .....                   | 3    | 2    |
| 8.   | " Embroidery on Moulds .....     | 3    | 2    |

**SCOVIL & PAGE | for Gents' Furnishings**

**THE MARITIME BREWING AND MALTING CO., L'td.,**  
 Successors to S. OLAND, SONS & CO., HALIFAX, N. S., Brewers and Bottlers of  
 XX and XXX Ales and Extra Stout.

| SEC. |                                 | 1st. | 2nd. |
|------|---------------------------------|------|------|
| 9.   | Silk Lamp Shade ..              | \$3  | \$2  |
| 10.  | Paper "                         | 2    | 1    |
| 11.  | Mexican, or Drawn Work          | 3    | 2    |
| 12.  | Sofa Pillow .                   | 3    | 2    |
| 13.  | Specimen Honiton Lace           | 2    | 1    |
| 14.  | " Crochet "                     | 2    | 1    |
| 15.  | " Limerick "                    | 3    | 2    |
| 16.  | " Point "                       | 3    | 2    |
| 17.  | Set Table Mats ....             | 3    | 2    |
| 18.  | Tea Cosy, linen embroidered     | 2    | 1    |
| 19.  | " Silk "                        | 3    | 2    |
| 20.  | Crochet, or Knit Purse....      | 2    | 1    |
| 21.  | Knitted Cotton Lace & Edging... | 2    | 1    |
| 22.  | Mantel Drapery .....            | 4    | 2    |
| 23.  | Chair Head Rest...              | 2    | 1    |
| 24.  | Doll in Evening or House Dress  | 3    | 2    |
| 25.  | " Street or Walking "           | 3    | 2    |
| 26.  | Chair, or Sofa Tidy .....       | 2    | 1    |

**Class 107.—China Painting.**

| SEC. |                                         | 1st.          | 2nd.          |
|------|-----------------------------------------|---------------|---------------|
| 1.   | Flowers .....                           | \$4           | \$2           |
| 2.   | Landscape ..                            | 4             | 2             |
| 3.   | Conventional Designs                    | 4             | 2             |
| 4.   | Sea Weed and Shells .....               | 4             | 2             |
| 5.   | Cleisonné Enamel..                      | 4             | 2             |
| 6.   | Design in raised gold with matte ground | 5             | 3             |
| 7.   | Best group China .....                  | Silver Medal. | Bronze Medal. |

**SCOVIL & PAGE, Halifax, N. S.**

**THE MARITIME BREWING AND MALTING CO., L'td.,**  
 Successors to S. OLAND, SONS & CO., HALIFAX, N. S., Brewers and Bottlers of  
 XX and XXX Ales and Extra Stout.

L'td.,  
ers of

2nd.  
 \$2  
 1  
 2  
 2  
 1  
 1  
 2  
 2  
 2  
 1  
 2  
 1  
 2  
 2  
 2  
 1

═══ H. B. CLARKE, ═══  
 AGENT FOR  
  
 The Maritime Steam Lithograph Company,  
  
 ST. JOHN, N. B.  
 —————  
 ALSO, GENERAL ADVERTISING AGENT.  
 —————  
 94 Granville Street,  
 ════ HALIFAX, N. S. ════

2nd.  
 \$2  
 2  
 2  
 2  
 2  
 3  
 ze Medal.

N. S.

**SCOVIL & PAGE** —FOR—  
 MEN'S PANTS.

**THE MARITIME BREWING AND MALTING CO., L'td.,**  
Successors to S. OLAND, SONS & CO., HALIFAX, N. S., Brewers and Bottlers of  
XX and XXX Ales and Extra Stout.

**97 - To Barrington Street, - 101**  
**HALIFAX.**

# MAHON BROS.,

**IMPORTERS.**

THE LARGEST RETAIL DRY GOODS HOUSE IN THE CITY.

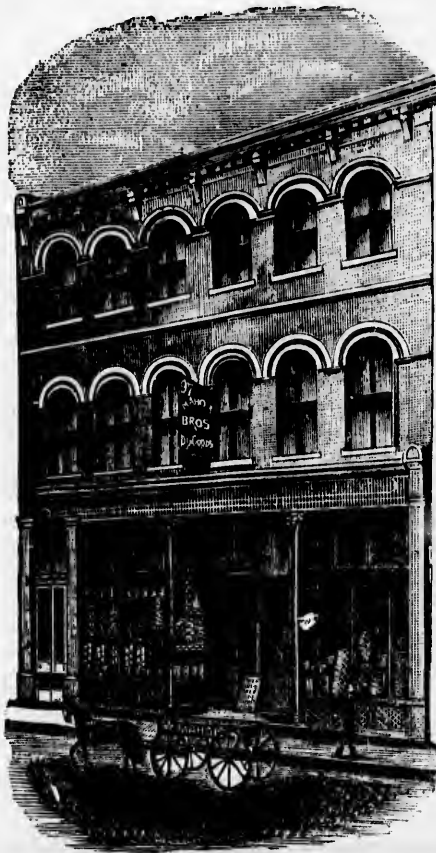

**Ladies' & Misses' Underclothing, Corsets, Hosiery, & Co., & Co.**

**SANITARY TOWELS.**

**Jackets, Cloaks, Mantles, Waterproofs,**

IN STOCK AND MADE TO ORDER.

**DISCOUNT FOR CASH.**

**SCOVIL & PAGE | for Gents' Furnishings.**

**THE**  
Success

Commis  
Rules an  
HORSES

Tho  
Stan  
Sado  
Clyc  
Per  
Eng  
Suff  
Hac  
Clev  
Fren  
Agr  
Shet  
Tan  
Lic

CATTLE.

Gall  
Dur  
Ayr  
Dev  
Jers  
Gue  
Her  
Poll  
Wes  
Poll  
Hol  
Gra  
Gra  
Wol  
Fat

SHEEP .

Cots  
Leic  
Bor  
Che  
Shr  
Sou  
Oxf  
Lin  
Mer  
Fat

SWINE .

Imp  
Imp  
Suff  
All

**SC**

**THE MARITIME BREWING AND MALTING CO., L'td.,**  
 Successors to S. OLAND, SONS & CO., HALIFAX, N. S., Brewers and Bottlers of  
**XX and XXX Ales and Extra Stout.**

INDEX TO PRIZE LIST.

|                                                            | PAGE |
|------------------------------------------------------------|------|
| Commissioners and Officers .....                           | 3    |
| Rules and Regulations .....                                | 5    |
| <b>HORSES</b> .....                                        | 19   |
| Thoroughbred .....                                         | 21   |
| Standard bred .....                                        | 21   |
| Saddle and Carriage .....                                  | 23   |
| Clydesdales .....                                          | 23   |
| Pereheron and French Draught .....                         | 23   |
| English Shire .....                                        | 25   |
| Suffolk Punch .....                                        | 25   |
| Hackney .....                                              | 25   |
| Cleveland Bay .....                                        | 25   |
| French Coach .....                                         | 27   |
| Agricultural and Draft, other than pure breeds .....       | 27   |
| Shetland Ponies .....                                      | 27   |
| Tandems .....                                              | 27   |
| Licensed .....                                             | 27   |
| <b>CATTLE</b> .....                                        | 29   |
| Galloways .....                                            | 29   |
| Durhams or Shorthorns .....                                | 31   |
| Ayrshires .....                                            | 31   |
| Devons .....                                               | 33   |
| Jerseys .....                                              | 33   |
| Guernseys .....                                            | 33   |
| Herefords .....                                            | 35   |
| Polled Suffolks or Red Polls .....                         | 35   |
| West Highland .....                                        | 37   |
| Polled Angus .....                                         | 37   |
| Holsteins .....                                            | 39   |
| Grade Dairy (Short Durham and Holstein) .....              | 41   |
| Grade Dairy .....                                          | 41   |
| Working Oxen .....                                         | 41   |
| Fat Oxen .....                                             | 41   |
| <b>SHEEP</b> .....                                         | 43   |
| Cotswolds .....                                            | 43   |
| Leicesters .....                                           | 43   |
| Border Leicesters .....                                    | 45   |
| Cheviots .....                                             | 45   |
| Shropshires .....                                          | 45   |
| Southdowns .....                                           | 45   |
| Oxford and Hampshire Downs, &c .....                       | 47   |
| Lincoln and other Long Wool not specially enumerated ..... | 47   |
| Merino, and other Fine Wool .....                          | 47   |
| Fat .....                                                  | 47   |
| <b>SWINE</b> .....                                         | 49   |
| Improved Berkshire .....                                   | 49   |
| Improved Large Yorkshire .....                             | 49   |
| Suffolks and Essex .....                                   | 49   |
| All other breeds and crosses .....                         | 51   |

**SCOVIL & PAGE, Halifax, N. S.**

, L'td.,  
 tlers of

01

E CITY.

DISCOUNT FOR CASH.

ishings.



**THE MARITIME BREWING AND MALTING CO., Ltd.,**  
 Successors to S. OLAND, SONS & CO., HALIFAX, N. S., Brewers and Bottlers of  
 XX and XXX Ales and Extra Stout.

|                                                                                   | PAGE    |
|-----------------------------------------------------------------------------------|---------|
| <b>POULTRY</b> .....                                                              | 53      |
| Fowls hatched in 1894 (cockerel and two pullets) .....                            | 53      |
| Aquatic Birds (mature birds in pairs; young birds not less than four) .....       | 57      |
| Turkeys (mature birds in pairs; chicks not less than four) .....                  | 59      |
| Pet Stock .....                                                                   | 61      |
| <b>DOGS</b> .....                                                                 | 63      |
| <b>DAIRY PRODUCTS</b> .....                                                       | 67      |
| Honey and Apiary supplies .....                                                   | 71      |
| Agricultural Products .....                                                       | 73      |
| Field Grain .....                                                                 | 73      |
| Small Field Seeds, Flax, &c. ....                                                 | 77      |
| Grain manufactures, &c. ....                                                      | 77      |
| Field Roots .....                                                                 | 77      |
| Horticultural Department .....                                                    | 83      |
| Garden Vegetables .....                                                           | 85      |
| Fruits .....                                                                      | 92      |
| Apples .....                                                                      | 93      |
| Crab Apples .....                                                                 | 95      |
| Pears .....                                                                       | 95      |
| Plums .....                                                                       | 96      |
| Peaches .....                                                                     | 97      |
| Quinces .....                                                                     | 97      |
| Grapes .....                                                                      | 97      |
| Flowers .....                                                                     | 101     |
| Dressed Poultry and Provisions .....                                              | 104     |
| Manufactures and Industrial Department .....                                      | 106     |
| Agricultural and Dairy Implements .....                                           | 106     |
| Engines and Machinery .....                                                       | 107     |
| Safes and Scales .....                                                            | 109     |
| Hardware Tools and Cutlery .....                                                  | 109     |
| Gas Fixtures and Wire-work .....                                                  | 110     |
| Metal work .....                                                                  | 110     |
| Goldsmith's and Silversmith's work .....                                          | 110     |
| Skilled Mechanical work .....                                                     | 110     |
| Stoves, Ranges, etc .....                                                         | 111     |
| Casting, Holloware, etc .....                                                     | 111     |
| Sewing Machines .....                                                             | 111     |
| Paints, Oils, etc .....                                                           | 111     |
| Miscellaneous Manufactures .....                                                  | 112     |
| Gates and Fencing .....                                                           | 112     |
| Engine Hose and Rubber Goods. Refrigerators. House Furnishing Goods .....         | 113     |
| Sails, Tents, Bunting, etc. Trunkmakers' Work .....                               | 113     |
| Furniture and Upholstery. Building Material and Work .....                        | 113     |
| Fire Escapes and other Life-saving Appliances .....                               | 114     |
| Leather, Boots, Shoes, and Shoemakers' Tools. Harness and Saddlery Material ..... | 114     |
| Glassware, Earthenware, &c. ....                                                  | 114     |
| Bookbinding, Printing, and Stationery. Paper Hangings, Shades, &c .....           | 115     |
| Musical Instruments. Hair Work .....                                              | 115     |
| Philosophical and Surgical Instruments and Appliances .....                       | 115     |
| Woollen Goods. Cotton Goods .....                                                 | 116     |
| Wearing Apparel, Nova Scotia Manufacture .....                                    | 116     |
| Flax and Hemp. Furs. Chemical Manufactures, Pharmaceutical Preparations .....     | 117     |
| Carriages .....                                                                   | 119     |
| Indian Work. Mines and Minerals of Nova Scotia .....                              | 120     |
| Birds, Insects and Plants of Nova Scotia .....                                    | 121     |
| Educational Department .....                                                      | 122-126 |
| Ladies Department .....                                                           | 127     |
| Fancy Painting .....                                                              | 130     |

**SCOVIL & PAGE | for Boys' Clothing**

Adams, H  
 Albion H  
 Arthur, V  
 Baldwin, J  
 Bateman  
 Barnstead  
 Bell, Alf  
 Black Br  
 Boak, Ge  
 Brown B  
 Brown, J  
 Canada A  
 Canada  
 City Stea  
 Clarke, H  
 Coleman  
 Colwell  
 Commerce  
 Connolly  
 Continen  
 Crowell,  
 Crowe, W  
 Daily Ecl  
 Donovan,  
 Downie &  
 Eastern I  
 Elite Stu  
 Equitable  
 Evening  
 Farmer's  
 Farquhar  
 Father M  
 Forrest C  
 Frazee's  
 Gass, J.  
 Gates, W  
 Globe Sta  
 Graco &  
 Grant, A  
 Griffin, J  
 Griffin &  
 Halifax  
 Halifax  
 Harrison  
 Harvey,  
 Hayward  
 Henderso  
 Hill, Ow  
 Irwin &  
 Jensen, C  
 Jones, J  
 Kelley &

They  
 have fir  
 an exhi  
 Man  
 dping  
 by mak  
 the atte  
 people

## INDEX TO ADVERTISEMENTS.

| PAGE    |                                         | PAGE           |
|---------|-----------------------------------------|----------------|
| 53      | Adams, E. D. ....                       | 88             |
| 53      | Alblon Hotel .....                      | 38             |
| 57      | Arthur, W. B. & Co .....                | 10             |
| 59      | Baldwin & Co .....                      | 74             |
| 61      | Bateman & Sheppard .....                | 98             |
| 63      | Barnstead & Sutherland .....            | 80             |
| 67      | Bell, Alfred J. ....                    | 83             |
| 71      | Black Bros. & Co .....                  | 88             |
| 73      | Boak, Geo. E. & Co .....                | 22             |
| 73      | Brown Bros. & Co .....                  | 6              |
| 77      | Brown, Michael .....                    | 136            |
| 77      | Canada Atlantic and Plant S. S. Line .. | 32             |
| 77      | Canada and Newfoundland S. S. Co. ....  | 8              |
| 77      | City Steam Laundry .....                | 46             |
| 83      | Clarke, H. B. ....                      | 105 and        |
| 85      | Coleman & Co .....                      | 40             |
| 92      | Colwell Bros. ....                      | 20             |
| 93      | Commercial Restaurant .....             | 79             |
| 95      | Connolly, Central Book Store .....      | 86             |
| 95      | Continental Hotel .....                 | 88             |
| 96      | Crowell, M. O. ....                     | 108            |
| 97      | Crowe, William .....                    | 128            |
| 97      | Dully Echo .....                        | 62             |
| 97      | Donovan, W. H. ....                     | 32             |
| 101     | Downie & Larson .....                   | 72             |
| 104     | Eastern Fire Assurance Co .....         | 30             |
| 106     | Elite Studio .....                      | 24             |
| 106     | Equitable Life Assurance Co .....       | 72             |
| 107     | Evening Mail .....                      | 66             |
| 107     | Farmer's Hotel .....                    | 89             |
| 109     | Farquhar Brothers .....                 | 50             |
| 109     | Father Murphy's Gold Cure Institute ..  | 64             |
| 110     | Forrest Canning Co .....                | 50             |
| 110     | Frazee's Business College .....         | 30             |
| 110     | Gass, J. A. & Son .....                 | 90             |
| 110     | Gates, W. & A. ....                     | 76             |
| 111     | Globe Steam Laundry .....               | 100            |
| 111     | Grace & Gastonguay .....                | 78             |
| 111     | Grant, A. J. & Co .....                 | 54             |
| 111     | Griffin, John P. ....                   | 36             |
| 112     | Griffin & Keltie .....                  | 105            |
| 112     | Halifax Brewery .....                   | 12             |
| 113     | Halifax Herald .....                    | 66             |
| 113     | Harrison Brothers .....                 | 52             |
| 113     | Harvey, Charles H. ....                 | 78             |
| 114     | Hayward, C. W. & Co .....               | 26             |
| 114     | Henderson & Potts .....                 | 118            |
| 114     | Hill, Owen P. ....                      | 84             |
| 115     | Irwin & Sons .....                      | 54             |
| 115     | Jensen, C. & Co .....                   | 36             |
| 115     | Jones, James C. ....                    | 105            |
| 116     | Kelley & Glassey ..                     | 34             |
| 116     | Kelly, John F. ....                     | 60             |
| 117     | Kenny & Co .....                        | 18             |
| 119     | Knowles Bookstore .....                 | 61             |
| 120     | Lane, C. S. ....                        | 28             |
| 120     | Le Bon Marché .....                     | 68             |
| 121     | LePine, John .....                      | 82             |
| 122-126 | Lorne House .....                       | 73             |
| 127     | Mackintosh, J. C. ....                  | 40             |
| 130     | Mahon Brothers .....                    | 132            |
|         | Maritime Brewing & Malting Co. ....     | mar. lines.    |
|         | Martin, Young & Co .....                | 38             |
|         | Maxwell, E. & Son .....                 | 76             |
|         | McManus, A. E. ....                     | 16             |
|         | McManus' Shoe Store .....               | 86             |
|         | McPherson & Freeman .....               | 80             |
|         | Methodist Book Room .....               | 79             |
|         | Miller Brothers .....                   | 44             |
|         | Mitchell, A. L. ....                    | 64             |
|         | Moir, Son & Co .....                    | interleaf      |
|         | Moir, W. & A. ....                      | 108            |
|         | Morning Chronicle .....                 | 62             |
|         | Mutual Life Insurance Co .....          | 51             |
|         | Notman Studio .....                     | 108            |
|         | Nova Scotia Brewery .....               | 42             |
|         | Nova Scotia Furnishing Co .....         | 4th page cover |
|         | O'Connor, Mrs. A. ....                  | 129            |
|         | Phoenix Insurance Co .....              | 64             |
|         | Pekford & Black .....                   | 2nd page cover |
|         | Pictou House .....                      | 36             |
|         | Power & Co .....                        | 30             |
|         | Quinn, Felix J. ....                    | 28             |
|         | Reardon, Frank .....                    | 58             |
|         | Robertson, C. H. & Co .....             | 28             |
|         | Roche, David .....                      | 56             |
|         | Royal Hotel .....                       | 54             |
|         | Schulze, C. G. ....                     | 32             |
|         | Seovil & Page .....                     | mar. lines.    |
|         | Silver, W. & C. ....                    | 48             |
|         | Smith, G. M. & Co .....                 | 22             |
|         | Smith, J. Godfrey .....                 | 70             |
|         | Smith & Power .....                     | 8              |
|         | S. S. Lunenburg .....                   | 86             |
|         | Stairs, Wm., Son & Morrow .....         | 3rd page cover |
|         | Starr, John, Son & Co., Ltd. ....       | 112            |
|         | Sterns, G. A. ....                      | 82             |
|         | St. James Billiard Hall .....           | 14             |
|         | Taylor, Wm. & Co .....                  | 30             |
|         | The Bijou .....                         | 98             |
|         | Ungar's Laundry .....                   | 20             |
|         | Victoria House .....                    | 78             |
|         | Woodill's German Baking Powder .....    | 128            |
|         | Whelan & Ferguson .....                 | 76             |

Those to whom this book may be sent are respectfully requested, when they have finished with it, to hand it to some neighbour who will be likely to make an exhibit.

Manufacturers cannot find a better, cheaper or readier means of introducing their wares to the public, or of keeping them before their patrons, than by making a display at the Nova Scotia Provincial Exhibition. Judging from the attendance at former Exhibitions, it is calculated that not less than 100,000 people will attend the Fair.

**THE MARITIME BREWING AND MALTING CO., Ltd.,**  
 Successors to S. OLAND, SONS & CO., HALIFAX, N. S., Brewers and Bottlers of  
 XX and XXX Ales and Extra Stout.

✦ MICHAEL BROWN, ✦

Public Accountant & Auditor,

94 GRANVILLE ST.,

HALIFAX, N. S.

References :

MESSRS. PICKFORD & BLACK, } HALIFAX.  
 M. S. BROWN & CO., }

**P**ROMPT attention given to all orders for the  
 Opening, Posting, Balancing, Auditing and Closing  
 of Books; Auditing and Adjusting of Accounts;  
 Preparing Financial Statements and Statements of  
 Assets and Liabilities; also to the Collection of Debts  
 for Assignees and Estates.

Special attention given to the affairs of Corporations  
 and Joint Stock Companies.

Plans and Designs of Books to meet special require-  
 ments prepared at short notice.

**SCOVIL**  **PAGE** —FOR—  
 GENTS' FURNISHINGS.

WM

Ca

HEA

SHIP

of F

PIP

PLU

TAR

GAL

VISIT

174

Ltd.,  
ers of

# WM. STAIRS, SON & MORROW,

---

HALIFAX, N. S.

Carry the Largest and Most Assorted Stock of  
HEAVY AND SHELF   
 Hardware,  
SHIP CHANDLERY and FISHING SUPPLIES

OF ANY HOUSE IN NOVA SCOTIA.

---

Have lately added a full stock  
of FITTINGS, VALVES, W. C.  
PIPE, GALVANIZED PIPE,  
PLUMBERS' GOODS, and SANI-  
TARY WARE, BATHS, SINKS,  
GALVANIZED BOILERS, Etc.



VISITORS TO THE EXHIBITION CALLING AT WAREHOUSES 

174 to 190 Lower Water Street,

 WILL BE WELCOMED.

INGS.

NOVA SCOTIA

FURNISHING CO. LTD.

SUCCESSORS TO  
A. STEPHEN & SON



BARRINGTON ST.

HALIFAX

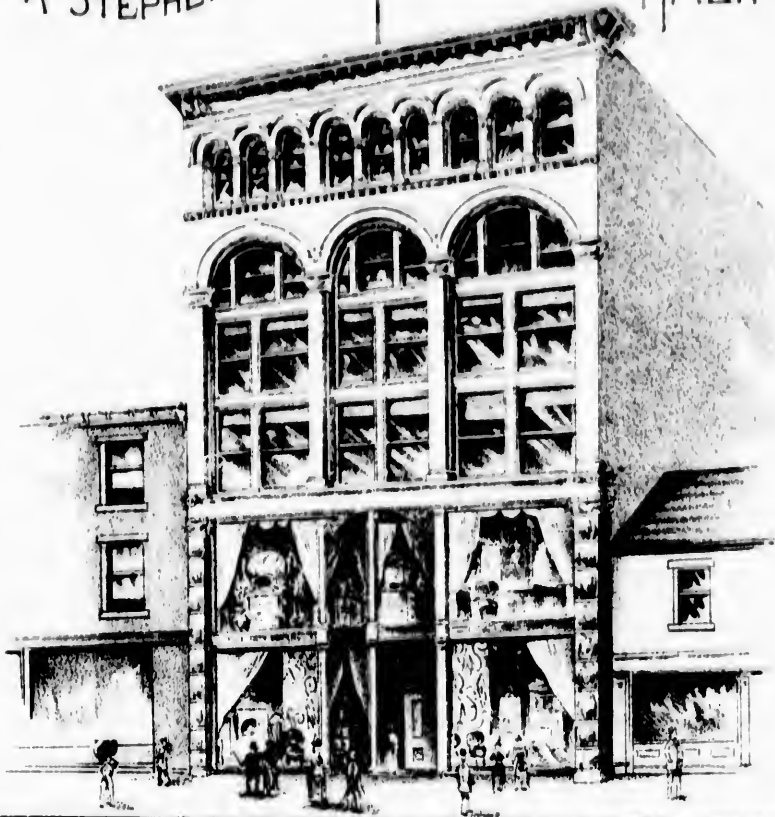

our  
New Showrooms  
72 to 76  
Barrington St.  
to be Opened  
in September

COMPLETE HOUSE FURNISHERS  
FURNITURE, CARPETS,  
OILCLOTHS, DRAPERIES, &c.

the largest & finest "Exclusive"  
Furniture & Carpet Warehouse,  
in the Dominion.

